THE CHARLEROI MAIL

VOL XII NO. 217. CHARLEROI, WASHINGTON CO., PA., MONDAY, APRIL 15, 1912 One Cent

ROOSEVELT DELEGATES RECEIVE HEAVY VOTE

Sentiment for Ex-President Sweeps Charleroi Borough

RESULT BIG SURPRISE

Taft Candidates for Congress and Assembly Win Out, How the Vote Went

Nothing was ever more truly verified in summing up the result of the primary election in Charleroi Saturday than the old stereotyped expression that "the election brought some surprises." The great surprise was the overwhelming Roosevelt sentiment that prevailed in the town, when previous to the election the most astute political observers could scarcely have named six out and out Roosevelt advocates. The sentiment found expression in the vote for National and State delegates. While the result was an even break on National delegates—one Roosevelt and one Taft delegate getting a majority, the presence of a third Roosevelt candidate on the ticket split up the vote so that the one Taft delegate slipped in. There were more Roosevelt votes cast in the borough for Rosevelt delegates than for Taft. It was the same with the State delegates. Four out of the six candidates for State delegate got a majority for Roosevelt, while the vote was split up on the other two extra Roosevelt candidates on the ticket. As in the vote for National delegates the aggregate of Roosevelt votes cast for State delegate was greater than the vote cast for Taft delegates.

In looking over the return sheets it is apparent that the Republican voters generally were actuated by the same impulse as the Irishman in a fight at Donneybrook Fair—whenever he saw a head he hit it. It was so with the voters. Wherever they saw Roosevelt's name on the ballot they marked it. And that's all there was to it. There was no organized effort to work forRoosevelt anywhere manifested, and a very light vote was polled. Only about 600 votes were polled in the entire six precincts of the borough, less than half of the registered list, and about two thirds of the average vote polled.

Outside of expressing their preference for Roosevelt where it would count the most, the Republican voters pretty generally supported what was regarded as the State administration ticket. Congressman Charles Matthews was accorded a good majority over Robert K. Aiken, while Feeney, Allison and Walker were accorded substantial majorities for Assembly. Mr. Feeney led the ticket, and the handsome vote accorded him by his townsmen shows the regard they have for his work in the previous session of the Legislature. Freeman Johnson, the Charleroi candidate for the Legislature, who had been indorsed by the Roosevelt Republicans, was also accorded a good vote by his townsmen.

The Democratic vote was so light that it was hardly representative of the party. An aggregate of about 100 Democratic votes were polled in the borough and a majority of those who voted for National delegate expressed their preference for Woodrow Wilson for President.

Socialists cast more votes than the Prohibitionists, but both fell below

(Continued on second page.)

Drowns in Wash Boiler

Babe Found Dead in Rain Water Reciptacle--Mother Makes Discovery

Crawling along the edge of the porch this morning about 9 o'clock Mary Memchak, one year old child of Mr. and Mrs. Stephen Memchak of 1123 Prospect avenue toppled into a wash boiler full of rain water. Looking for the child a few moments later the mother discovered it had drowned. When found it was reposing head downward in the wash boiler. Coroner James T, Heffran has been notified. The child's father is employed by the Pittsburg Railways company.

POOL ROOM IS BURNED

Damage Done at Vesta by Fire Early This Morning

DWELLINGS SCORCHED

A pool room was destroyed and two dwelling house severely damaged by fire early this morning at Vesta. The fire was discovered in the pool room at about 3 o'clock. The total damage it is stated will be about $1,000.

The pool room was conducted by Tom O'Neil. At the time the fire started it is stated there was no one in the building. The origin of the conflagration is unknown. A bucket brigade appeared on the scene but was unable to do any thing to save the pool room building. The other two houses which were near however by hard work were prevented from burning down.

J. B. Kennedy and family, Americans, lived in one of the dwelling houses and George Leon and family, foreign people, ocupied the other.

Notice.

The Colonial Minstrels which will be presented at the Turner Hall Monday and Tuesday April 22 and 23 for the benefit of the Relief Fund of the Protected Home Circle promises to be the largest and best minstrel ever produced by home talent.

Tickets are being sold by the entire circle and also the minstrel boys. Tickets will be reserved on Monday April 22 at 9 o'clock at the Turn Vercin Hall for the Monday evening show and Tuesday morning at 9 o'clock for the Tuesday evening performance.

The grand opening first part entitled "A Night in Taylor Brother's Apartments" is something new and orignial and is well worth the price of admission. The olio includes the best talent in the town and the closing bill "Plantation Days in Alabama" a rip-roaring farce will carry you all back to the old time southern dances.

Don't fail to see Fred W. Brady in monologue with the Colonial Minstrels, April 22 and 23. 217-t1

TABULATED VOTE AS CAST IN BOROUGH

Representative in Congress	1st	2nd	3rd	4th	5th	6th	Total
Allen, R	62	30	25	45	18	24	204
Matthews, R	90	52	39	70	25	34	310
Lacock, D	13	13	7	8	3	7	51
Peebles, P	1	2	0	0	1	0	4
Frethy, S	2	1	2	4	0	1	10
Assemby—Three Elected.							
Allison, R	91	51	44	42	22	25	276
J. Carson, R	59	38	21	31	20	29	198
Donaldson, R	46	23	20	21	7	11	128
Feency, R	104	51	40	91	31	49	366
Johnson, R	54	29	19	47	18	24	191
Walker, R	84	45	32	48	18	22	249
C. Carson, D	12	13	7	8	3	6	49
McFarland, D	12	13	7	8	3	5	48
Post, D	11	14	7	8	3	6	49
Fish, P	0	2	0	0	0	0	2
McGrew, P	0	0	0	0	1	0	1
Van Orden, P	0	2	0	0	0	0	2
Van Voorhis, P	0	2	0	0	0	0	2
Alter, S	1	1	2	4	0	1	9
Goaziou, S	2	1	2	4	0	1	10
Norman, S	2	1	2	4	0	1	10
National Delegate—Two Elected							
Jas Cunningham, R, Roosevelt	65	40	30	50	27	31	243
John Cunningham, R, Roosevelt	59	16	20	41	17	20	177
Davidson, R	61	37	29	37	14	16	194
Eagleson, R	64	36	31	42	14	15	202
Underwood, R, Roosevelt	50	36	17	35	21	24	183
Bubbett, D, Wilson	9	13	5	5	1	2	35
Braden, D	5	2	2	3	2	3	17
Callaghan, D	3	0	3	2	2	2	12
McCabe, D	2	0	1	2	0	2	7
Schleiter, D, Wilson	8	9	3	3	1	4	28
Alternate National Delegate—Two Elected							
Baldwin, R	67	39	26	47	17	24	220
Hawkins, R	72	37	28	46	16	18	217
McKinley, R, Roosevelt	81	48	33	54	27	35	278
Zahniser, R, Roosevelt	70	44	32	54	23	32	255
Barhum, D, Wilson	12	14	6	7	2	5	46
Dickson, D, Wilson	4	2	5	3	1	4	19
Hugus, D, Wilson	2	3	0	2	1	1	9
Walker, D, Wilson	7	5	3	2	0	0	17
State Delegate—Six Elected.							
Beazell, R	69	41	30	45	18	24	227
Colvin, R	66	39	30	42	17	21	215
Cooper, R	68	39	30	44	19	19	219
Courson, R, Roosevelt	70	37	27	49	22	31	236
Crooks, R	56	34	26	39	16	18	189
Donnan, R	66	37	27	35	12	18	185
Edwards, R	65	36	29	41	16	18	205
Huston, R, Roosevelt	64	37	26	41	23	32	223
Irvin, R	12	1	3	17	5	4	42
Landefeld, R, Roosevelt	71	37	30	55	21	30	244
Lincoln, R, Roosevelt	60	22	20	42	19	23	186
Miller, R, Roosevelt	58	32	27	51	20	25	213
Moffitt, R, Roosevelt	77	41	25	56	16	30	245
Morgan, R, Roosevelt	39	10	15	27	13	19	123
Pollock, R	16	6	6	19	3	4	54
Yarnall, R, Roosevelt	34	17	11	24	14	11	111
Duncan, D, Wilson	9	13	6	4	1	4	37
Post, D	5	0	1	3	1	1	11
Vester, D, Wilson	1	0	0	1	1	3	6

MAJORITY DELEGATES TO BE FOR COLONEL

In one of the most remarkable political battles in recent years, the people of Pennsylvania under the leadership of Theodore Rosevelt swept the State at the primary election Saturday. By a large popular plurality 55 out of the 64 district national delegates elected will go to Chicago pledged for Roosevelt.

Those famous minstrel men Brady and Miller positively will appear with the Colonial Minstrels April 22 and 23. 217-t1

MATTHEWS FAVORED BY SPEERS VOTERS

Congress—Aiken 6, Matthews 14.

Assembly—Allison 13, Carson 10, Donaldson 6, Feeney 9, Johnson 10, Walker 11.

National Delegate—James Cunningham 12, John Cunningham 7, Davidson 6, Eagleson 6, Unledrwood 10.

Alternate National Delegate—Baldwin 9, Hawkins 9, McKinley 12, Zaniser 12.

State Delegate—Beazell 3, Colvin 6, Cooper 8, Courson 12, Crooks 6, Donnan 7, Edwards 7, Houston 11, Irvin 1, Landefeld 11, Lincoln 11, Miller 8, Moffitt 12, Morgan 8, Pollock 3, Yarnall 8.

Christmas Savings Club

In order to accommodate those who have not had an opportunity to join the Christmas Savings Club

The Charleroi Savings & Trust Co. Will Hold Their Books Open for Membership Until May 1st

Ask you neighbors about it.

They have joined and are deligted with the idea of saving a little every week and getting it in a lump sum two weeks before Christmas, just at a time when it will come in handy for presents.

Here is an Easy Way to Get it. A Sure Way to Have it.

Join Our Christmas Savings Club Which Started April 1st.

In Class 1, pay 1c the 1st week, 2c the 2nd week, 3c the 3rd week, 4c the 4th week, 5c the 5th week, 6c the 6th week and so on for 36 weeks, and two weeks before Christmas we will mail you a check for $6.66 with interest at 3 per cent.

Or in Class 2, pay 2c the 1st week, 4c the 2d week, 6c the 3d week, and so on and we will mail you a check two weeks before Christmas for $13.32 with interest at 3 per cent.

Or in Class 5, pay 5c the 1st week, 10c the 2d week, 15c the 3d week, and so on and we will mail you a check two weeks before Christmas for $33.30 with interest at 3 per cent.

Payments Must be Made Every Week, or May Be Made in Advance.

Can you think of an easier way to provide money for Christmas presents?

Join yourself—get everyone in the family to join. Show this to your friends and get them to join.

Everybody is Welcome to Join.

Make Your Christmas A Merry One.

CHARLEROI SAVINGS & TRUST CO.

Charleroi, Penna.

NEARLY EVEN BREAK IN WASHINGTON COUNTY

Plan Corner Stone Laying

Elaborate Ceremonies to Attend Event April 28 at St. Jeromes Church

Elaborate ceremonies will attend the laying of the corner stone at St. Jerome's Roman Catholic church, the date for which event has been set as April 28. Catholic priests of the Pittsburg diocese including the diocesan heads will be here to take part in the corner stone laying. In addition Catholic societies from all along the valley will also be present. Work is progressing rapidly on the building of the superstructure of the new church, which is to cost about $50,000. The Duquesne Construction company has the contract for the work.

VOTE FOR HOME MAN

North Charleroi Voters Give Feeney Good Support

ROOSEVELT STRONG

William Feeney, of Charleroi, candidate for Assembly led the Republican ticket at North Charleroi with 42 votes. Walker and Johnson carried well for Assembly. Charles Matthews was given hearty support for Congress. The vote was as follows:

Republican.

Congress—Aiken 26, Matthews 33.

Assembly—Allison 31, Carson 29, Donaldson 11, Feeney 42, Johnson 32, Walker 33.

National delegate—Jas Cunningham 34, John Cunningham 31, Davidson 27, Eagleson 26, Underwood 15.

Alternate national delegate—Baldwin 29, Hawkins 28, McKinley 34, Zahniser 32.

State delegate—Beazell 21, Colvin 29, Cooper 28, Courson 20, Crooks 20, Donnan 25, Huston 30, Irvin 3, Landefeld 32, Lincoln 26, Miller 25, Moffitt 36, Morgan 16, Pollock 15, Yarnall 12, Edwards 29.

Member county committee—Anderson 57.

Member vigilance committee—Gee 57, Jenkins 54.

Democratic.

Congress—Lacock 15.

Assembly—Carson 15, McFarland 14, Post 13.

National delegate—Braden 10, Bubbitt 6, Callaghan 6, McCabe 4, Schleiter 3.

Alternate national delegate—Barnum 12, Dickson 5, Hughes 3, Walker 4.

State delegate—Duncan 9, Post 3, Vesters 2.

Notice.

There will be a meeting of the Methodist Athletic Association at the store of Riggs and Stech on McKean avenue Monday night April 15 at 8:30. All interested are invited.

Taft and Roosevelt Men Split in Delegate Contest

MATHEWS SURE WINNER

Lead by Nearly Thousand Votes in County Over Robert K. Aiken

With 104 precincts heard from the results of Saturday's primary in the county indicate that the Taft administration forces have more than held their own in the Roosevelt landslide that swept over the State. Congressman Charles Matthews leads Robert K. Aiken the so-called Roosevelt progressive candidate by over 1,200 in the county and will win in the district by a handsome majority. Hon William Feeney, Ralph M. Allison and James W. Walker, who were known as the administration candidates for Assembly, all received substantial majorities over John I. Carson, Dr. J. B. Donaldson and Freeman Johnson, who were regarded as the Roosevelt candidates

In the election of delegates to the National and State conventions the Rosevelt element is believed to have captured one delegate to the National convention and five out of the six to the State convention. James H. Cunningham, one of the Roosevelt candidates for National convention delegate gets a majority in the county while the race is close between Jas. I Eagleson, one of the Taft candidate and Owen C. Underwood, a Roosevel delegate. It will probably require the official count of votes to determine what State delegates are entitled to sit in the convention at Harrisburg. Following is the result of returns of the 104 precincts:

Congress.

Aiken, R	2,399
Matthews, T	3,216

Legislature.

Allison, T	3,836
Carson, R	2,525
Donaldson, R	2,279
Feeney, T	2,986
Johnson, R	1,299
Walker, T	3,340

National Delegate.

Cunningham, James, R	2,524
Cunningham, John, R	1,404
Davidson, T	2,330
Eagleson, T	2,444
Underwood, R	2,231

Alternate National Delegate.

Baldwin, T	2,496
Hawkins, T	2,524
McKinley, R	2,859
Zahniser, R	2,739

State Delegate.

Beazell, T	2,538
Colvin T	2,557
Cooper, T	2,472
Coursin, R	2,606
Crooks, T	2,222
Donnan, T	2,473
Edwards, T	2,259
Huston, R	2,501
Irvin, T	416
Landefeld, R	2,468
Lincoln, R	1,695
Miller, R	2,419
Moffitt, R	2,451
Morgan, R	1,190
Pollock, T	546
Yarnell, R	1,470

Dil you see them doing the Turkey Trot on Fifth street Saturday? They were all after tickets for the Colonial Minstrels April 22 and 23. 217-t1

J. K. Tener, Pres. S. A. Walton, Vice Pres. R. H. Rush, Cashier.

If You are Contemplating

THE 1ST NATIONAL BANK CHARLEROI PA

The selection of a depositary for your funds, consider the desirability of having on account with the First National Bank where you are sure of efficiency and dispatch in all transactions.

Accounts subject to check invited

Open Saturday Evenings from 6.00 to 9 o'clock

4 Per cent. Interest Paid on Savings Accounts

Depository for the State of Pennsylvania.

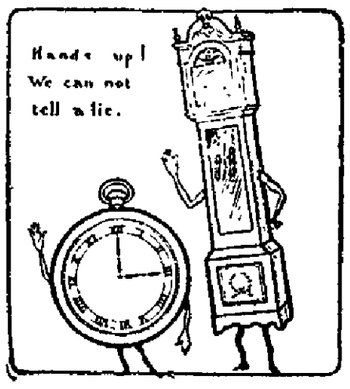

A Good Time Keeper

can be obtained from us for the price of the unreliable clocks with which the market is flooded. Warranted for accuracy, and only needing regular winding, to be "on the minute" for seven days a week. Adjusted to heat and cold, and regulated before they leave our hands.

We do our own lens grinding.

Agents for Mear's Ear Phone.

John B. Schafer

Bell Phone 103 W Manufacturing Jeweler Charleroi Phone 103

NEWSPAPERARCHIVE®
NEWSPAPERARCHIVE®

THE CHARLEROI MAIL

A Republican Newspaper

Published Daily Except Sunday by

MAIL PUBLISHING CO.

(Incorporated)

Mail Building, Fifth Street

CHARLEROI, PA.

E. C. Niver, Pres. & Managing Editor
Harry E. Price...Business Manager
W. Sharpnack...Secy. and Treas.

tered in the Post Office at Charroi, Pa., as second class matter.

SUBSCRIPTION RATES.

One Year.....$3.00
Six Months.....$1.50
Three Months..... .75

Subscriptions payable in advance.

Delivered by carrier in Charleroi at six cents per week.

Communications of public interest are always welcome, but as an evidence of good faith and not necessarily for publication, must invariably bear the author's signature.

TELEPHONES

Bell 76 Charleroi 76

Member of the Monongahela Valley Press Association

ADVERTISING RATES

DISPLAY—Fifteen cents per inch, first insertion. Rates for large space contracts made known on application.

READING NOTICES—Such as business locals, notices of meetings, resolutions of respect, cards of thanks etc., 5 cents per line.

LEGAL NOTICES—Legal, official, and similar advertising including that in settlement of estates, public sales, live stock estray notices, notices to teachers, 10 cents per line, first insertion, 5 cents a line each additional insertion.

LOCAL AGENCIES

G. S. Might.....Charleroi
Mrs. Belle Sharpneck....Lock No. 4
C. T. Hixenbaugh.....Belle Vernon
C. T. Hixenbaugh.....Speers

April 14 In American History.

1861—Fort Sumter, South Carolina, evacuated by the United States garrison and taken possession of by Confederates.

1865—President Abraham Lincoln mortally wounded by a pistol shot fired by Wilkes Booth, an actor, while witnessing the play "Our American Cousin" at Ford's theater, Washington; died at 7 a. m. the morning of the 15th.

1905—Remains of Paul Jones, naval hero of the American Revolution discovered in Paris.

1911—George Cary Eggleston, author and editor, died in New York; born 1840. Denman Thompson, noted character actor, died at West Swanzey, N. H.; born 1833.

ASTRONOMICAL EVENTS.

(From noon today to noon tomorrow.) Sun sets 6.39. rises 5:21. Evening stars: Mercury, Mars, Saturn. Morning stars: Venus, Jupiter.

April 15 In American History.

1632—George Calvert (Lord Baltimore) projector of the colony of Maryland, died: born 1582.

1861—Lincoln's first call for volunteers to enforce the laws in states which had passed ordinances of secession.

1865 — Abraham Lincoln, sixteenth president of the United States, died in Washington; born in Hardin county, Ky., Feb. 12, 1809.

ASTRONOMICAL EVENTS.

(From noon today to noon tomorrow.) Sun sets 6:40, rises 5:19. Evening stars: Mars, Saturn. Morning stars, Venus, Jupiter, Mercury.

THE POPULAR WILL.

With no reflection to our Governor, our United States Senators, or our State officials generally, who are for and used their influence for President Taft, the Republican electors of Pennsylvania have overwhelmingly expressed their sentiments at the polls in favor of Colonel Roosevelt. While the wisdom of this action may be open to question under the circumstances, the fact remains that it is the verdict of the people, and as such must stand. The institutions of our government are founded upon the principles of majority rule, and a majority of the Republican electors have unmistakably expressed their preferences by ballot, and all that remains is for the minority to bow in acquiescence to the verdict, which is so decided as to admit of no question as to its intention.

A valuable lesson to the electorate of the State and to the whole nation, is the excellence and completeness of our primary law. The full scope and meaning of this law has never been realized by the voters of this State until now. While the provisions of the primary have been utilized in local and county nominations from the start, this is the first time the voters have taken full advantage of the law to dictate State wide and National nominations. They had this privilege from the time the law was enacted, but as they never took advantage of it except in isolated cases the impression seemed to prevail that the people had no voice in the State conventions which made the nominations of State officials and elected delegates at large to National conventions when such were to be chosen Now it is shown that the voters can nominate everything in the way of State officials when they are so inclined. This State wide fight has had the effect of at least showing the people that they can even dictate their party organization at any or all times.

The result will also show to the country at large the excellence of Pennsylvania's primary law. As in our State the impression prevailed throughout all the other States that Pennsylvania is dominated by political bosses who control the party nominations and that the people have no voice. It has long been known among political economists of this country that our State has the best primary law nor any statute books, but as there had never been any State wide demonstration, few took the trouble to investigate the matter. Now that Pennsylvania's primary law has been brought out in the lime light, it will no doubt be studied from one end of the country to the other.

GET BUSY.

With the State primary election over, and the general Presidential election coming on, there is no use or sense in the business or industrial world sitting down and remaining idle in the interim. There is every indication that a year of prosperity is in store for us if we all get busy and attend to our knitting. The thing to do is to work and hustle, and not talk so much politics.

Thre are more people in the United States than there were this time last year, all with wants to supply. Manufacturers are in need of labor, and labor is in need of employment. No matter what demagogues may say, the fact remains that there is nothing to fear. We are at peace with the rest of the world, and there is no famine or pestilence abroad in our land. Crops promise well, and all that is necessary is for the people to go to work and forget about imaginary troubles and what demagogues say is likely to happen. Why should one half of our people fear the other half? Let the business of the country proceed as though there were nothing in the way of politics to divert affairs, and all will be well.

ELECTRIC SPARKS

A man can even listen to a suffragette patiently if she looks cute.

* * *

There is always somebody "agin" your project, no matter how good it may be.

* * *

A man ought to get over wearing college hair and saying "Rah! Rah!" some time in his life.

* * *

Up until Saturday there were several different kinds of patriotism. Now there are very few.

* * *

Marriages may be love matches without the love being between persons. It may be love of money.

* * *

You can go into the biggest [illegible] on earth, and without [illegible] ask for something they [illegible]

* * *

The approach of election or primary day is the only thing that will bring the [illegible] of a city newspaper on the front page.

* * *

Little attention will be paid to the Texas man who proposes to predict weather 25 days ahead, unless he can give us something better than we already have.

Swat Now!

Get busy, little folks,
And swat the fly!
We're more than him,
But bye and bye
This nasty pest
Will be quadrillions
More than us.

—Johnstown Democrat.

PICKED UP IN PASSING

Erasmus Wilson, the "Quiet Observer" of the Pittsburg Gazette Times, who was a recent guest of the Charleroi Community Club when he lectured at the First Christian church here, and who was one of the speakers at the second annual banquet of the Charleroi Business Men's Association Friday evening, has the following to say in this morning's issue of the Gazette Times, concerning his impressions of Charleroi:

In this period of most unusual unrest we must not be surprised if the people exercise their prerogative of changing the order of things. That there is widespread political, moral and social unrest no one can doubt.

It has been left to our neighboring town of Charleroi to show us how to get the people to stop, look and listen, before crossing the dangerous ground.

Mr. Charles O. Frye, John K. Tener Mr. Berryman and a number of business men of the town began looking into this matter several years ago. Mr. Frye kept right on the job, making taxation a special feature, a subject that appeals to all, yet less understood than almost any other.

The result of the persistent efforts of this body of business men is now a well-organized Business Men's Association, in which the questions pertaining to the welfare of the town and the general betterment of society, are discussed freely with now and then a talk by some one, who is versed in civic and social matters.

In this way the people are being educated up to the point of being able to intelligently govern and control their institutions so as to get the best possible results.

The second annual meeting and dinner of the association was held last Friday evening, there being nearly 200 present, among whom were included Gov. Tener, the county commissioners and representative citizens from all over the county and some from other counties.

The theme of the evening was the levying and collection of taxes. Mr. Frye read a most interesting as well as informing paper, in which was outlined a plan by which all will be made to bear their just and proportionate share of the cost of maintaining good and efficient government for the county and the towns therein.

In this it is asumed that taxes are necessary; also that every citizen owes, and should pay a just share of taxes. No loyal citizen will deny, nor even quibble about these assumptions, and yet many of them will quibble and fuss about paying their taxes, and if they can get out of it will not pay, notwithstanding they have admitted that it is a just debt.

There are no party lines in the Business Men's Association of Charleroi, therefore the interests of schools, and of the various institutions connected with the city, or county, or state, are regarded as being beyond and above party lines.

Judging from the reports submitted before this meeting, and from the talks of those interested, the work so far has been effective, and the town shows it, for in no other town of its size in this part of the state are there such strong evidences of civic pride, and of whole some social conditions.

John Marron of Pittsburg who had talked before a local association the previous evening in civic influences in social betterment, remained over to see if the town and the people gave they preached, and he was convinced that a great work is being done there The people are being made to understand that much abused and greatly misunderstood term "civic righteousness."

Gov. Tener's plea was to push the good work along by teaching the people the meaning of good citizenship, and demonstrating the fact that it pays to be good citizens, good in the sense of maintaining a clean town and treating everyone fairly and justly.

He would insist not only upon levying a just tax upon everyone, and collecting it, so that all may have the satisfaction of feeling a personal interest in the town, and in sharing the pride that all should feel in any good work.

Knowing the spirit that prompts the citizens of Charleroi in all they do for their town, one cannot wonder at what he sees and hears concerning it. They claim for it the title of the metropolis of the Monongahela valley and that soon there will be established direct communication with the county seat and practically every town in the county.

These people are demonstrating the fact that it pays to carefully look after the civic interests of any community.

Appointed Postmistress.

Jennie M. Smith has been appointed postmistress at Coal Centre by President Taft.

ROOSEVELT DELEGATES RECEIVES HEAVY VOTES

(Continued from First Page)

what they usually attain. Ten Socialist votes were polled in the borough and four Prohibition votes were cast. Prohibition votes were entirely in the first, second and fifth precincts. Socialists had votes cast for their candidates in all but the fifth precinct.

On the Prohibition ticket for National delegate Campbell received one vote, Fish, McGrew, Potter and J. E. Van Voorhis, each received four votes Hall, Huston, McKee and Phelan, two apiece and Stout and Van Orden three each. There were 13 to elect. For alternates Beli, Bubbett, Caldwell, Evans and Rhodes, all the candidates, got three votes. For State delegates, Potter and Rev. F. A. Richards of Chaleroi got three votes each, Van Orden, Van Voorhis, Phelan, Hoagland and Bamford two each, and Bell and Brownlee one apiece. There were five to elect.

On the Socialist ticket for National delegate, Bruce and Ward each received 10 votes. For State delegate, Ater, Louis Goaziou of Charleroi, and Norman, each received 10 and for alternate Bruce, Eldridge and Lawson each received nine votes.

Members of the county and vigilance committee were elected by the Republican party. The vote is given in order of precincts.

County Committee—1st, F. L. Crow 125, 2nd Kerfoot W. Daly 61, J. W. Mathias 1, 3rd J. J. Hott 54, Linn 85, Protin 1, 5th D. M. McCloskey 31, 6th D. H. Glunt 42.

Vigilance committee, two to elect—1st Frank Bly 117, J. M. Fleming 115, 2nd John Majors 68, W. D. Pollock 60, 3rd F. C. Stahlman 50, C. S. VanVoorhis 48, 4th Henry Acker 76, Harry E. Price 73, 5th Jos. M. Brand 27, Guy Moffitt 28, 6th Carl Corwin 41, John Stephenson 40.

Precinct committeemen were elected by the Democratic party. Following is the votes cast in the different precinsts—1st E. H. Harrison 13, 2nd Howard Mansfield 13, 3rd John Leyda 6, 4th Dale Jolliffe 8, 6th J. P. Clutter 6.

Socialists voted for a secretary of the county committee. Robert Norman received 10 votes and Eldridge 3. For treasurer of the county committe on the Socialist ticket John L. Grimes received 10 votes.

Merit In Medicine.

The continued success of a medicine depends entirely upon its merit. For nearly forty years Lydia E. Pinkham's Vegetable Compound has been demonstrating its worth among women, as the greatest of all remedies for female ills, and the tremendous volume of letters on file in the Pinkham laboratory at Lynn, Mass., from grateful women in all parts of the United States and Canada, are ample proof of its merit.

Lydia E. Pinkham's Vegetable Compound is a good old fashioned remedy and enormous quantities of roots and herbs are used every year in making it the standard remedy for female ills.

GOV. TENER AT ELECTRIC SHOW

With an attendance of about 2,500 people the electric show held by the West Penn Electric company in the rink building all last week came to an end Saturday evening. Governor John K. Tener, who was in Chareroi Saturday to cast his ballot at the primary election, was an interested visitor at the show and spent an hour looking over the various exhibits. He was particularly interested in exhibitions from Charleroi business people, and expressed surprise at the completeness and extent of the show. The exhibit was a great success and the West Penn people are pleased with the interest manifested and the attendance of the people of this community.

Local Boxer at Cleveland.

Digger Stanley, the local boxer, accompanied by his manager left Sunday for Cleveland where he will meet Tommy Allen at the Empire Club in that city tonight. Digger has been training dilligently and is in first-class conditions. His many friends here expect him to win in his forthcomng mill.

MAM BREAKS DOWN

A Strasburg, Pa., man, Martin B. Burkhart has just had a remarkable experience. Some months ago he noticed his health failing and in spite of all he could do, soon found himself in that condition which everyone dreads—"general breakdown."

In a letter he says: "It seemed as if my health was ruined and I never would be strong again. Various other medicines did me no good but I began to take Vinol and it has done me a wanderful amount of good. I I am now as well as I ever was, have gained twelve pounds, my appetite is good, I sleep soundly and feel like a new man. All credit is due to Vinol."

He is only one of many thousands who have been built up to health by our delicious cod liver and iron preparation without oil. All who are broken in health, run-down, weak and nervous, should profit by his experience and regain their health by the use of Vinol. We guarantee that it will build you up and make you strong, your money is given back if it does not. Piper Bros., Druggists, Charleroi, Pa.

ECZEMA? TRY ZEMO.

Yes, try Zemo. That's all you need do to get rid of worst cases of eczema. You take no chance, it is no experiment. Zemo is positively guaranteed to stop itching, rash; raw bleeding eczema, make a pimple face smooth and clean. Zemo is a wonder and the minute applied it sinks in, vanishes, leaves no evidence, doesn't stick, no grease, just a pure, clean, wonderful liquid and it cures. This is guaranteed. Try one 25 cent bottle and be convinced. Piper Bros., Drug Store.

GOOD LIVE AGENTS WANTED
For the
Elmore Valveless Motor Car
FLYNN MOTOR CAR CO., Distributor
5917 Baum Street - - PITTSBURGH, PA.

Any automobile buyer can afford a Packard

A Used Packard that has been renewed in our shops is the Best Bargain to be had in motor cars. It is a completely equipped, stylish car sold under our standard guarantee and calling for our standard mechanical service to owners

Packard
MOTOR CARS

Send for our special book about Renewed Packard cars and about Packard Service

Standard Automobile Company
Grant Boulevard, Pittsburgh

Will You Join Our Squadron Today?

One dollaropens a Savings Acount and we will "ballast" your balance with compound interest.

Our bank is well ballasted by a strong capital and surplus of $310,000.00 and manned by officers and directors who have proven their ability to navigate conservatively.

BANK OF CHARLEROI
Charleroi, Pa.

Capital and Surplus
$310,000.00

Open Saturday Evenings

Money to Loan
$10 Upward
on furniture, pianos, organs, etc. Everything left in your possession. Loan repaid in small weekly or monthly payments. Low rates and easy terms guaranteed. We make loans anywhere within 20 miles of Charleroi. All business strictly confidential.
American Loan Co.
211 Fifth St. Charleroi, Pa.
Open Evenings Until 8 O'clock

NOTICE
Mr. James Miller, son of J. S. Miller, has succeeded his father in the teaming business with L. D. Cooper at Lock No. 4.

Cut Flowers Floral Designs
I. V. KINDER
Free delivery of flowers in Charleroi Belle Vernon and Monessen.
Bell Phone Charleroi, Pa

JOE BELL
Best shoemaker in town. All work guaranteed. When $7 worth of work is done, you get a pair of shoes repaired free.
308 Fifth St. Charleroi, Pa.
Shoes repaired while you wait.

TINNER
Let me repair your roof and give the tin work a coat of good lead and oil, or graphite paint.
All kinds of Roofing, Sheet Metal Work and Warm Air Heating Done.
All Work Guaranteed
J. N. BURGAN
McKean Ave.
A Few Doors Above Third
Bell Phone 255

Business Directory

Charleroi Phone 161-C
Harry H. May
TINNING AND SLATING
Warm Air Heating, Repair Work of All Kinds.
Marshall Building, Bentleyville, Pa.
223 Fallowfield Avenue, Charleroi, Pa.

Manicuring, Shampooing, Hair Dressing and Weaving, Face and Scalp Massaging, Chiropody.
MRS. NEALER
506 Fallowfield Avenue
Bell 'Phone 108 J

Hugh E. Fergus
Attorney-At-Law
Fallowfield Avenue, Charleroi, Pa

Bell Phone 68-R Charleroi 123-A
MISS BRADEN
Professional Nurse
401 Crest Ave. Charleroi, Pa.

NEWSPAPERARCHIVE®

MERCANTILE APPRAISERS LIST

of Washington County, Penn'a, for the Year 1912

The Venders of Foreign and Domestic Merchandise, Distillers Brewers, Bankers, etc., in Washington County, will take notice That They Are Appraised and Clasified by the Undersigned Appraiser of Mercantile and Other License Tax for the Year 1912, as Follows, to-wit:

RETAIL.

Allen Township.

Acton Pat, Allenport, Pa.
Allenport Supply Company, Allenport, Pa.
Bataglini Brothers, Dunlevy, Pa.
Bennedetti Angelo, Allenport, Pa.
Behrendt C. R., Allenport, Pa.
Dale Mrs. A. Allenport, Pa.
Dale Mrs. Fred S., Allenport, Pa.
Hoge Frank, Allenport, Pa.
Jones W. H. Allenport, Pa.
Lynn Brothers, Dunlevy, Pa.
Oneill Thomas, Allenport, Pa.
Rosini G. Charleroi, Box 230.
Smith Charles, Stockdale, Pa.

Amwell Township.

Condit Frank H. Amity, Pa.
Conley Mrs. E. E. Washington, Pa.
Dague Mrs. W. H. Washington, R. D. 3.
Gibson Mrs. Emma, Ten Mile, Pa.
Hatfield Elias, Washington, R. D. 5.
Houston H. H. Washington,R. D. 4.
Iams Geo. L. Amity, Pa.
Morgan Martin & Co., Amity, R. D. 3.
Paul W. W., Washington, Pa., R. D. 5.
Reynolds J. T. Ten mile, Pa.
Swart W. M. Washington, R. D. 5.
Sibert J. C. Washington, R. D. 5.
Swart D. H. Hackney Station.
Vankirk D. M. Washington, R. D 5.
Vankirk Jos. D. Washington, R. D. 7.

Blaine Township

Buchanan Bros., Taylorstown, Pa.
Flack & McMannis, Taylorstown, Pa.
Grimes Charles Taylorstown, Pa.
Kuhn Charlotte Taylorstown, Pa.
Mumper Bros., Taylorstown, Pa.

Buffalo Township.

Blayney S. D. Crowthers, Pa.
Holmes Mrs. Margaret, Washington, No. 8.
Risher S. Crowthers, Pa.

Beallsville Borough.

Acklin W. N., Beallsville, Pa.
Barnes J. A. Beallsville, Pa.
Eisiminger J. F. Beallsville, Pa.
Guttery Charles H Beallsville, Pa.
Hill Chas. E. Beallsville, Pa.
Horn C. H. Beallsville, Pa.
Holder C. L. Beallsville, Pa.
Keegan T. W. Beallsville, Pa.
Luellen Chas. L. Beallsville, Pa.
McDonough J. V. Beallsville, Pa.
Noble L. C. Beallsville, Pa.

Bentleyville Borough.

Belle Frank, Bentleyville, Pa.
Burkhart John Bentleyville, Pa.
Bentleyville Drug Store No. 1 Bentleyville, Pa.
Bentleyville Drug Store No. 2 Bentleyville, Pa.
Crawford W. J. Bentleyville, Pa.
Christ John Bentleyville, Pa.
Duican Tony Bentleyville, Pa.
Drozdik John Bentleyville, Pa.
Fisher George Bentleyville, Pa.
Gault A. F. Bentleyville, Pa.
Ginsburg Arthur Bentleyville, Pa.
Greenlee Wm. Bentleyville, Pa.
Haberlin & Myers Bentleyville, Pa.
Haberlin & Myers Bentleyville, Pa.
Hartman Winnett Bentleyville, Pa.
Haddard Joe & John No. 2 Bentleyville, Pa.
Haddard Joe & John No. 1 Bentleyville, Pa.
Hotel Central, Reed A. L. Bentleyville, Pa.
Johnson Wm. Bentleyville, Pa
Jones Paul Bentleyville, Pa.
Kopple Joe Bentleyville, Pa.
Lipshitz J. Bentleyville, Pa.
Levin Samuel Bentleyville, Pa.
Moskovitz I. Bentleyville, Pa.
Malakoff Bros., No. 1 Bentleyville, Pa.
Malakoff Bros., No 2 Bentleyville, Pa.
McCormick John Bentleyville, Pa.
Miners Supply Co., Bentleyville, Pa.
Newlan J. A. Bentleyville, Pa.
Nahas Elias Bentleyville, Pa.
Novice M. Bentleyville, Pa.
Orlanti Frank Bentleyville, Pa.
Obchod Slovensky Bentleyville, Pa.
Procopio Antony Bentleyville, Pa.
Randolph H. T. Bentleyville, Pa.
Snyder J. N. Bentleyville, Pa.
Schicchetano D. Bentleyville, Pa.
Smith Miss Bertha Bentleyville, Pa.
Smith John Bentleyville, Pa.
Tomley John, Bentleyville, Pa.
Wilson W. J. Bentleyville, Pa.
White Front Meat Market, Bentleyville, Pa.
White O. G. Bentleyville, Pa.
Yerace Vincenco Bentleyville, Pa.

Burgettstown Borough.

Bingham C. A., Burgettstown, Pa.
Barbos Harry, Burgettstown, Pa.
Bloom C. No. 1, Burgettstown, Pa.
Bloom C., No. 2, Burgettstown, Pa.
Cassidy A. J., Burgettstown, Pa.
Cook C. R., Burgettstown, Pa.
Cassidy O. R., Burgettstown, Pa.
Conrod H. & Sons, Burgettstown, Pa.
Delducha Joseph, Burgettstown, Pa.
Erie Supply Co., Burgettstown, Pa.
Fulton D. C., Burgettstown, Pa.
Fulton J. C., Burgettstown, Pa.
Hyndman Chas., Burgettstown, Pa.
Jeffrey Joe, Burgettstown, Pa.
Kimberland Bros. & Co., Burgettstown, Pa.
Katzenmeyer A., Burgettstown, Pa.
Leopold L. H., Burgettstown, Pa.
Linn Bros., Burgettstown, Pa.
McFarland Edwin, Burgettstown, Pa.
McCurdy W. E., Burgettstown, Pa.
McClure A. C., Burgettstown, Pa.
McMurray H. B., Burgettstown, Pa.
McMurray W. M., Burgettstown, Pa.
McKenzie J. A., Burgettstown, Pa.
McNary & Davis, Burgettstown, Pa.
Povero Henry, Burgettstown, Pa.
Panconi John, Burgettstown, Pa.
Ratta J., Burgettstown, Pa.
Russell J. A., Burgettstown, Pa.
Scott M. W., Burgettstown, Pa.
Scott W. F., Burgettstown, Pa.
Smith J. E., Burgettstown, Pa.
Varlick Joe, Burgettstown, Pa.
Valentour A., Burgettstown, Pa.
Walker A. E., Burgettstown, Pa.

California Borough.

Anderson's Restaurant, California, Pa.
Butera R., California, Pa.
Bell Mike, California, Pa.
Bartoletti Bros, California, Pa.
Bosero Jacob, California, Pa.
Coatsworth Bros., California, Pa.
California Pharmacy, California, Pa.
California P. & S. Supply Co., California, Pa.
Caple Philip, California, Pa.
City Pool Room, California, Pa.
Duvall L., California, Pa.
Eagle Pool Room, California, Pa.
Ferrere G., California, Pa.
Flynn Paul, California, Pa.
Home Restaurant, California, Pa.
Johnson W. C., California, Pa.
Kirby W. H., California, Pa.
Koncik George, California, Pa.
King Clara, California, Pa.
Loose Novelty Store, California, Pa.
McKennan Nelson, California, Pa.
Monschein H. W., California, Pa.
Morgan & Co., California, Pa.
National Pool Room, California, Pa.
Pittsburg Mercantile Co., California, Pa.
Powell Latta, California, Pa.
Penrod W. E., California, Pa.
Piper's Drug Store, California, Pa.
Pepper J. C., California, Pa.
Powell John R. & Son, California, Pa.
Roberts W. A., California, Pa.
Robins O., California, Pa.
Stephens A. F., California, Pa.
Saeli Antonio, California, Pa.
Sterbark Steven, California, Pa.
Savage C. N. & Co., California, Pa.
Valley Supply Co., No. 124, California, Pa.
Ward A. B., California, Pa.
Winer S. Z., California, Pa.
Wallace Bakery, California, Pa.
Wilkins H. D., California, Pa.
Winfield Bros., California, Pa.
Winfield W. H., California, Pa.
Yoffee Max B., California, Pa.
California Prov. Co., California, Pa.
Gray H. E., California, Pa.
Hart W. M. & Son, California, Pa.

Canonsburg, East Ward.

A. P. Tea Co., Canonsburg, Pa.
Beadle E. T., Canonsburg, Pa.
Bane Newton, Canonsburg, Pa.
Brown H. H., Canonsburg, Pa.
Brand Joseph, Canonsburg, Pa.
Burg Sam, Canonsburg, Pa.
Davis E. E., Canonsburg, Pa.
Elliott W. J., Canonsburg, Pa.
Emprotore Philip, Canonsburg, Pa.
Edwards R. M. & Son, Canonsburg, Pa.
Farnier J. M., Canonsburg, Pa.
Fedan John & Co., Canonsburg, Pa.
Globe Garage & Machine Co., Canonsburg, Pa.
George Nick, Canonsburg, Pa.
Hilfiger J. A., Canonsburg, Pa.
Hiles Geo. B. & Bro., Canonsburg Pa.
Hiles John W., Canonsburg, Pa.
Hill F. L., Jr., Canonsburg, Pa.
Heagan M. J., Canonsburg, Pa.
Klee D. No. 1, Canonsburg, Pa.
Klahr H., Canonsburg, Pa.
Klahr Joe, Canonsburg, Pa.
Klee Herman, No. 2, Canonsburg, Pa.
Kolodzicjski Z, Canonsburg, Pa.
Klinger Joe, Canonsburg, Pa.
Levin J. D., No. 1, Canonsburg, Pa.
Levin J. D., No. 2, Canonsburg, Pa.
Levin Morris, Canonsburg. Pa.
Lyons Bros., Canonsburg, Pa.
Laskowski John, Canonsburg, Pa.
McElhaney L. G., Canonsburg, Pa.
Morgan & Grant ,Canonsburg, Pa.
McCrossin J. B., Canonsburg, Pa.
McClelland N. C., Canonsburg, Pa.
McDaid J. F., Canonsburg, Pa.
Martin J. W. & Son, Canonsburg, Pa.
Mannel Steve, Canonsburg, Pa.
Molesowkski Steven, No. 1, Canonsburg, Pa.
Molesowski, No. 2, Canonsburg, Pa.
Morron Geo. S., Canonsburg, Pa.
Napoleoni D., Canonsburg, Pa.
Neely J. W., Canonsburg, Pa.
Pollock D. S Canonsburg, Pa.
Pittsburg Meat Market, Canonsburg, Pa.
Puklus John, Canonsburg, Pa.
Prewett R. G., Canonsburg, Pa.
Piccola Sam, Canonsburg, Pa.
Pittsburg Grocery Co., Canonsburg, Pa.
Power & McConnell, Canonsburg, Pa.
Reynolds W. R., Canonsburg, Pa.
Rocco Mrs. Mollie, Canonsburg, Pa.
Schriver Wm., Canonsburg, Pa.
Sollon James P., Canonsburg, Pa.
White Rock Supply Co., Canonsburg, Pa.
Washabaugh J. S., Canonsburg, Pa.

Canonsburg West Ward.

Anthony A. S., Canonsburg, Pa.
Auerback Jos., Canonsburg, Pa.
Berstein Max, Canonsburg, Pa.
Betts E., Canonsburg, Pa.
Bijou Restaurant, Canonsburg, Pa.
Canonsburg Milling Co., Canonsburg, Pa.
Canonsburg Bakery Co., Canonsburg, Pa.
Canonsburg Wall Paper Co., Canonsburg, Pa.
Canonsburg Lumber Co., Canonsburg, Pa.
Cockins H. L., Canonsburg, Pa.
Davis Peter, Canonsburg, Pa.
Donaldson Drug Store, Canonsburg, Pa.
Donaldson R. A., Canonsburg, Pa.
Dunlap Bros., Canonsburg, Pa.
Denny J. A., Canonsburg, Pa.
Eckhardt H. C., Canonsburg, Pa.
Eagan M., Canonsburg, Pa.
Galbriath J. L., Canonsburg, Pa.
Graff Margaret, Canonsburg, Pa.
Gem Restaurant, Canonsburg, Pa.
Grubbs M. M., Canonsburg, Pa.
Hasps Thos., Canonsburg, Pa.
Howitz B. H., Canonsburg, Pa.
Hoxworth J. A., Canonsburg, Pa.
Hamilton Grocery, Canonsburg, Pa.
Hughes I. N., Canonsburg, Pa.
Hill F. L. & Son, Canonsburg, Pa.
Hopper Bros, Canonsburg, Pa.
Johnston W. E., Canonsburg, Pa.
Kerr C. E., Canonsburg, Pa.
Levin J. D., No. 3, Canonsburg, Pa.
Lewis Restaurant, Canonsburg, Pa.
Levin James, Canonsburg, Pa.
Morris J., No. 1, Canonsburg, Pa.
Morris J., No. 2, Canonsburg, Pa.
McCorkle C. L., Canonsburg, Pa.
McConnell J. W., Canonsburg, Pa.
Marple M. E., Canonsburg, Pa.
Markowitz A., Canonsburg, Pa.
Munnell Samuel, Canonsburg, Pa.
Alah Andy, Canonsburg, Pa.
Palace Pool Room, Canonsburg, Pa.
Palm Cafe, Canonsburg, Pa.
Pagona C., Canonsburg, Pa.
Pagona Marietta, Canonsburg, Pa.
Roth R., Canonsburg, Pa.
Sluby Geo. C. K., Canonsburg, Pa.
Shirble D. A. & Co., Canonsburg, Pa.
Smith Geo., Canonsburg, Pa.
Sotlon James P., Canonsburg, Pa.
Stephens Chas H., Canonsburg, Pa.
Salkolsky L., Canonsburg, Pa.
Thompson H. W., Canonsburg, Pa.
Thompson R. W., Canonsburg, Pa.
Trillecz S. G., Canonsburg, Pa.
Vlochas S. G., Canonsburg, Pa.
VanEmman S. L., Canonsburg, Pa.
Wolfe Maurice E., Canonsburg, Pa.
Worrell Watch Shop, Canonsburg, Pa.
Welty H. T., Canonsburg, Pa.
Wilson K. Meat Market, Canonsburg, Pa.

Canonsburg South.

Cushner Max, Canonsburg, Pa.
Duffy Hugh, Canonsburg, Pa.
Flury Margaret, Canonsburg, Pa.
Gardner Wm., Canonsburg, Pa.
Horvat Mike, Canonsburg, Pa.
Kelso B. M., Canonsburg, Pa.
Leisch Chas H., Canonsburg, Pa.
Neill John C., Canonsburg, Pa.
Zucker Nathan, Canonsburg, Pa.

Canton Township.

Beddow David, Washington, R. D.
Craig & Clayton, Washington, R. D. 9.
Carroll George, Washington, R. D. 9.
Cornetto Lena, Washington, R. D. 9
Dill David, Washington, R. D. 9.
Finkle H., Washington, Pa.
Farer A. L., Washington, R. D. 9.
Forringer H. B., Washington, Pa.
Frank Charles, Washington, Pa.
Gold & Waber, Washington, Pa.
Isarel H., Washington, Pa.
Knox A. J., Washington, R. D. 9.
Warella Leonard, Washington, Pa.
Russell Bros., Washington, Pa.
Smith Frank B., Washington, Pa.
Spiro L., Washington, Pa.
Savl John M., Washington, R. D. 9.

Carroll Township.

Blinar Joe, Donora, Pa.
Boude George, Baird, Pa.
Bowdige Leon, No. 1, New Eagle, Pa.
Bouzige Leon, No. 2, New Eagle, Pa.
Black Jacob, Monongahela, R. D.
Brown Henry, New Eagle, Pa.
Domino Dominick, New Eagle, Pa.
Eldora Merchandise Co., Monongahela.
Eldora Amusement Co., Charleroi.
Frese John F., South Donora, Pa.
Forgeli Peter, South Donora, Pa.
Feevy August, Donora, Pa.
Graham E. P., Hazzard, Pa.
Labash Samuel, South Donora, Pa.
Moscovitz J. A. Ivanhoe, Pa.
McLaughlin Mary, New Eagle, Pa.
McCracken Supply Co., Ivanhoe, Pa.
Miners Supply Co., No. 5, Ivanhoe, Pa.
Miners Supply Co., No. 2, Monongahela, Pa.
Miners Supply Co., No. 1, Baird, Pa.
New Eagle Cor., Ass., New Eagle.
Patterson R. J., New Eagle.
Reinher Margaret, Monongahela, R. D. 3.
Schwirian Sam, Ivanhoe, Pa.
Tomlinson Joseph, Hazzard, Pa.
Teeple B. E., Courtney, Pa.
Valley Supply, No. 113, Hazzard, Pa.
Woods E. A., New Eagle, Pa.

Claysville Boro.

Anthony Charles, Claysville, Pa.
Bell R. T., Claysville, Pa.
Brownlee H. H., Claysville, Pa.
Campsey D. M., Jr., Claysville, Pa.
Campsey D. M., Jr., Claysville, Pa.
Carson W. C., Claysville, Pa.
Craig Bros., Claysville, Pa.
Campsey H. O., Claysville, Pa.
Dennison Pearl, Claysville, Pa.
Dunlap J. E., Claysville, Pa.
Egan W. A., Claysville, Pa.
Eagan F. J., Claysville, Pa.
Federman & Co., Claysville, Pa.
Farmers & Con. Supply Co., Claysville, Pa.
Golden & Flynn, Claysville, Pa.
Holmes G. Y., Claysville, Pa.
Hilton & Blayney, Claysville, Pa.
Holmes Margaret, Claysville, Pa.
Kimmins Mary A., Claysville, Pa.
Leonard Frank, Claysville, Pa.
Miller C. W., Claysville, Pa.
Miller Sisters, Claysville, Pa.
Miller Bros., Claysville, Pa.
Mounts, W. C., Claysville, Pa.
MacCartney J. C., Claysville, Pa.
Martin Oliver, Claysville, Pa.
Milligan J. L., Claysville, Pa.
McMillan W. E., Claysville, Pa.
Plants & Blayney, Claysville, Pa.
Pants J. W., Clavsville, Pa.
Plants J. R., Claysville, Pa.
Sanders, H. O., Claysville, Pa.
Sprowls Geo. B., Claysville, Pa.
Supler Bros, Claysville, Pa.
Stewart Bros. & Co., Claysville, Pa.
Steele L. M., Claysville, Pa.
Wilson & Buchanan, Claysville, Pa.

Coal Center Boro.

Bell Allen, Coal Center, Pa.
Carson J. A., Coal Center, Pa.
Christman Joe, Coal Center, Pa.
Coal Center Pharmacy, Coal Center Pa.
Dursh Ben, Coal Center, Pa.
Goodman M. Coal Center, Pa.
Hornbake Bros., Coal Center, Pa.
Kotler L. & Son, Coal Center, Pa.
Long Wm. A., Coal Center, Pa.
Moore Mrs. H. M., Coal Center, Pa.
McCue Pat, Coal Center, Pa.
Masters Minnie V., Coal Center, Pa.
Orlandi Joe, Coal Center, Pa.
Onosick Joe, Coal Center, Pa.
Polock John, Coal Center, Pa.
Reese T. J. Coal Center, Pa.
Richards J. F. Coal Center, Pa.
Swarlis Joe, Coal Center, Pa.
Stewart James M., Coal Center, Pa.
Strand W. A. Hdw. Co., Coal Center, Pa.
Vanbreman Lee, Coal Center, Pa.
Zies & Frantz, Coal Center, Pa.
Zarte Eugene, Coal Center, Pa.

Cokeburg Boro.

Cokeburg Cafe, Cokeburg, Pa.
Ellsworth Supply Co., Cokeburg, Pa.
Ellsworth Supply Meat, Cokeburg, Pa.

Centerville Boro.

Bennet G. B., West Brownsville, Pa.
Horton Charles, Beallsville, Pa.
Jones J. T., West Brownsville, Pa.
Maple Glenn Supply, Shoring, Pa.
H. L. Smith, West Brownsville, Pa.
Vangilder Marv R., West Brownsville, Pa.
Dorsey Bros.

Cecil Township.

Armand Joe, East Canonsburg, Pa.
Behling Wm., Bishop, Pa.
Bell Louis, East Canonsburg, Pa.
Bell Miss Kate, Lawrence, Pa.
Cello Mike D., Cecil, Pa.
Chaussard J., Cecil, Pa.
Denney & Allison, Hickory, Pa.
Deblander Peter, Cecil, Pa.
Deliere Joseph, Cecil, Pa.
Dichak Joe, East Canonsburg, Pa.
Franz Mrs. W. C., McDonald, Pa.
Federal Supply Co., No. 27, Cecil, Pa.
Gutman R., Cecil, Pa.
Gundy Mrs. R. K., Lawrence, Pa.
Kamp James, Lawrence, Pa.
Levin B., East Canonsburg, Pa.
Monaco F., Cecil, Pa.
Mallone H. S., Venice, Pa.
Monios Geo., East Canonsburg, Pa.
Modrik George, East Canonsburg, Pa.
Nagy Alex, Bishop, Pa.
Pandevinge F. & Son, Cecil, Pa.
Reconnee C., Cecil, Pa.
Suel J. L., Cecil, Pa.
Springer R. D., Bishop, Pa.
Sarris Geo. E., East Canonsburg, Pa.
Thomas J. A., McDonald, Pa.
Variety Store, The, Cecil, Pa.
Wiltz J., Cecil, Pa.
Wood R. D., McDonald, Pa.

Chartiers Township.

Anderson J. A., Canonsburg, Pa.
Barnickel Jacob, Meadowlands, Pa.
Baldrizzi Bros., Meadowlands, Pa.
Challaner Geo. H., Canonsburg, Pa.
Cook J. H., Meadowlands, Pa.
Delphus D., Washington, Pa.
Federal Supply, No. 43, Meadowlands, Pa.
Federal Supply, No. 48, Houston, Pa.
Greitsch Max, Washington, Pa.
Heirendt Peter, Canonsburg, Pa.
Hoffman Bros., Meadowlands, Pa.
Kelley John B., Meadowlands, Pa.
Leech J. C., Washington, Pa.
McGlumphy John, Washington, Pa.
Paxton Jas. & Isaac, Houston, Pa.
Perrine J. R., Canonsburg, Pa.
Pitco August Meadowlands, Pa.
Penn Mercantile Co., Meadowlands, Pa.
Vagliano Vitale, Meadowlands, Pa.
Wallace J. M., Canonsburg, Pa.
Wilson Robert, Robert, Meadowlands, Pa.

Charleroi Borough.

Alfieri James, Charleroi, Pa.
Arrego I. Charleroi, Pa.
Aldberg and Berman, Charleroi, Pa.
Askin & Marine, Charleroi, Pa.
Beerens J. J. Charleroi, Pa.
Berryman J. W. & Son, Charleroi, Pa.
Busy Bee Restaurant, Charleroi, Pa.
Barthelot Stephen, Charleroi, Pa.
Boehme Otto, Charleroi, Pa.
Blusko Sam, Charleroi, Pa.
Bowers, J. H. Charleroi, Pa.
Bultez Louis, Charleroi, Pa.
Bertolotti D. Charleroi, Pa.
Barbouse John, Charleroi, Pa.
Bura Rena, Charleroi, Pa.
Bigi Dominick, Charleroi, Pa.
Bahurinsky M. Charleroi, Pa.
Barger G. T. Charleroi, Pa.
Charleroi Progressive Association, Charleroi, Pa.
Chacko Andy, Charleroi, Pa.
Chacko John Charleroi, Pa.
Columbus Frank, Charleroi, Pa.
Corey G. W. Charleroi, Pa.
Campbell Leslie Charleroi, Pa.
Crowley M. T. Charleroi, Pa.
Casino Restaurant, Charleroi, Pa.
Calistri P. Charleroi, Pa.
Corbisiero Charley, Charleroi, Pa.
Charleroi Progressive Association, Charleroi, Pa.
Charleroi Plumbing Company Charleroi, Pa.
Carroll's Drug Store, Charleroi, Pa.
Collins L. Charleroi, Pa.
Collins Wall Paper Company, Charleroi, Pa.
Charleroi Fish Market, Charleroi, Pa.
Carson W. B. Charleroi, Pa.
Clement Hubert, Charleroi, Pa.
Charleroi Foundry and Machine Co. Charleroi, Pa.
Clark Geo. D. Charleroi, Pa.
Cucura Samuel, Charleroi, Pa.
Costic Peter, Charleroi, Pa.
Cantomy Tony, Charleroi, Pa.
Claybaugh & Milliken, Charleroi, Pa.
Charleroi Sample Shoe Store, Charleroi, Pa.
Charleroi Lumber Company, Charleroi, Pa.
Duvall D. R. Charleroi, Pa.
Devlin Wm. Charleroi, Pa.
Diehl F. J. Charleroi, Pa.
Dovois John, Charleroi, Pa.
Dainova Philip, Charleroi, Pa.
Deprez Peter J. Charleroi, Pa.
Delvaux Conrad & Son, Charleroi, Pa.
Depasse Leon, Charleroi, Pa.
Duvall D. R. Charleroi, Pa.
Demarco Amelia, Charleroi, Pa.
Densmur Florence, Charleroi, Pa.
Dawson Mrs. E. D. Charleroi, Pa.
Evans Mrs. Wm. Charleroi, Pa.
Eagle Pool Room, Charleroi, Pa.
Etnier & Hoffman, Charleroi, Pa.
Freedman Sam, Charleroi, Pa.
Fagula Frank, Charleroi, Pa.
Fau Eugene, Charleroi, Pa.
Frew J. Charleroi, Pa.
Fleming J. M. Charleroi, Pa.
Freeman Fred, Charleroi, Pa.
Fiffic David, Charleroi, Pa.
Franks S. T. Charleroi, Pa.
Furlong A. H. Charleroi, Pa.
Franks S. T. Charleroi, Pa.
Gallo John, Charleroi, Pa.
Greenberg Brothers, Charleroi, Pa.
Guggie John & Co. Charleroi, Pa.
Goldsmith M. Charleroi, Pa.
Grant T. P. Charleroi, Pa.
Gauling Thomas, Charleroi, Pa.
Gelder Wm. Charleroi, Pa.
Granati L. Charleroi, Pa.
Hotel Arthur, Charleroi, Pa.
Hennings W. F. Charleroi, Pa.
Hotel Wellington, Charleroi, Pa.
Hotel Charleroi, Charleroi, Pa.
Harper Brothers, Charleroi, Pa.
Hotel Walfred, Charleroi, Pa.
Hill Top Bakery, Charleroi, Pa.
Hose D. E. Charleroi, Pa.
Hill & Kamerer, Charleroi, Pa.
Haas J. Charleroi, Pa.
Hotel Wilbur, Charleroi, Pa.
Hotel Monier, Charleroi, Pa.
Hotel Myford, Charleroi, Pa.
Hilt Katherine, Charleroi, Pa.
Heffner Louis, Charleroi, Pa.
Haube Joseph, Charleroi, Pa.
Rose Joseph, Charleroi, Pa.
Jones Bros. Charleroi, Pa.
Jenkins Adelia, Charleroi, Pa.
Kirk & Clark, Charleroi, Pa.
Kuth Confectionery ,Charleroi, Pa.
Kotler L. & Son, Charleroi, Pa.
Keystone Auto Garage, Charleroi, Pa.
Litcher Joseph, Charleroi, Pa.
Leclereg Leopold, Charleroi, Pa.
Lucas John A. Charleroi, Pa.
Laird J. F. Charleroi, Pa.
Loiseau Eugene, Charleroi, Pa.
Lowstutter J. C. Charleroi, Pa.
Leroy Jules Charleroi, Pa.
Lindsay T. F. Charleroi, Pa.
Monchecount Joseph, Charleroi, Pa.
Moravek Bros. Charleroi, Pa.
Meli Emanuel, Charleroi, Pa.
Murdock & McCarty, Charleroi, Pa.
Might Geo. S. Charleroi, Pa.
Mallabone John Charleroi, Pa.
Martinet J. C. Charleroi, Pa.
McCoy Thomas, Charleroi, Pa.
Monack Brothers, Charleroi, Pa.
Masters J. E., Charleroi, Pa.
Mountsier R. C. Charleroi, Pa.
McClure F. L. Charleroi, Pa.
Moody G. W. Charleroi, Pa.
Minick A. Charleroi, Pa.
Machette August, Charleroi, Pa.
Munch John, Charleroi, Pa.
Morgan C. H. Charleroi, Pa.
Matthews C. J. Charleroi, Pa.
McDermott's Creamery, Charleroi, Pa.
Newcomer C. R. Charleroi, Pa.
Nealer Nettie, Charelroi, Pa.
New York Grocery Charleroi, Pa.
Osborne Arch, Charleroi, Pa.
Oppenheim Bros. Charleroi, Pa.
Orange U. S. Charleroi, Pa.
Phillips, W. C. Charleroi, Pa.
Papson George, Charleroi, Pa.
Parding P. Charleroi, Pa.
Pieri G. Charleroi, Pa.
Pinfold F. Charleroi, Pa.
Porter H. Charleroi, Pa.
Piper Brothers Charleroi, Pa.
Pfleghardt W. B. Charleroi, Pa.
Paret C. Charleroi, Pa.
Piper J. W. Charleroi, Pa.
Riggs & Stech, Charleroi, Pa.
Ryland J. E. Charleroi, Pa.
Ridgway Walter, Charleroi, Pa.
Ragan & Hormell Charleroi, Pa.
Riva Frank Charleroi, Pa.
Rubenstein S. Charleroi, Pa.
Rosenbloom Louis, Charleroi, Pa.
Schranko A. U. Charleroi, Pa.
Spridik J. R. Charleroi, Pa.
Schaffer John B. Charleroi, Pa.
Swickey H. L. Charleroi, Pa.
Spidell M. Charleroi, Pa.
Stockton Walter, Charleroi, Pa.
Saturday Joe, Charleroi, Pa.
Sonnenitter J. J. Charleroi, Pa.
Schauffler H. E. Charleroi, Pa.
Stewart V. P. Charleroi, Pa.
Spencer A. D. Charleroi, Pa.
Singer Sewing Machine Company, Charleroi, Pa.
Toth J. B Charleroi, Pa.
Tinant Emil, Charleroi, Pa.
Tomayko Max Charleroi, Pa.
Ternavsky Paul, Charleroi, Pa.
Tietelbaum H. Charleroi, Pa.
Tomlinson Thomas Charleroi, Pa.
Umbel Chas. Charleroi, Pa.
Umbel John F. Charleroi, Pa.
Ulens Seraphin, Charleroi, Pa.
Walton Lumber Company, Charleroi, Pa.
Watkins Mrs. J. Charleroi, Pa.
Wagner George, Charleroi, Pa.
Weltner's Pharmacy, Charleroi, Pa.
Woolworth F. W. & Co. Charleroi, Pa.
Woodward S. L. Charleroi, Pa.
Zinsins Peter, Charleroi, Pa.

Cross Creek Township.

Allen W. H. Cross Creek, Pa.
Adams F. M. Cross Creek Pa.
Clark S. M., Hanlin Station, R. D. 2.
Cummins S. C. Cross Creek, Pa.
Gillespie J. W. Hanlin Station, 2.
Gault D. A. Rea, Pa.
Holmes Bros. Woodrow, Pa.
McGuggin James Woodrow, Pa.
Pollock George Hanlin Station, R. D. 2.
Reed I. M. & Son Cross Creek, Pa.
Reed Vogel, Rea, Pa.

Deemston Borough.

Baker I. T. Beallsville, Pa. R. D. 2.
Berkhimer J. E. Scenery Hill, R. D. 3.
McCarty Clyde, Beallsville, Pa. R. D. 2.

Donegal Township.

Clemens Peter, Claysville, Pa. R. D. 1.
Cashel Charles, Coon Island, Pa.
Grimes C. L. Coon Island, Pa.
Snodgrass T. C. Claysville, Pa. R. D. 2.

Donora Borough.

Amatangelo B. Donora, Pa.
Altman, Wm. Donora, Pa.
Aplebaum H., Donora, Pa.
Allen Lumber Company, Donora, Pa.
Bellan Mike, Donora, Pa.
Butler P. H. & Co. Donora, Pa.
Bailey John, Donora, Pa.
Brown & Son, Donora, Pa.
Bayne D. S. & Co. Donora, Pa.
Blow T. Donora, Pa.
Bickart J. Donora, Pa.
Bier S. C. Donora, Pa.
Bier David, Donora, Pa.
Boston Dairy Lunch, Donora, Pa.
Canova A. P. Donora, Pa.
Clanso Nick, Donora, Pa.
Cacio Joe, Donora, Pa.
Campton & Corden, Donora, Pa.
Campbell W. L. Donora, Pa.
Clark & Son Donora, Pa.
Capitol Lunch Room ,Donora, Pa.
Coatsworth W. S. Donora, Pa.
Coatsworth, F. A. Donora, Pa.
Campbell Shoe Store, Donora, Pa.
Celarski Joseph, Donora, Pa.
Dusi Felix, Donora, Pa.
Donora Pool Room, Donora, Pa.
Darsie, E. H. Donora, Pa.
Dague H. L. Donora, Pa.
Donora Pharmacy, Donora, Pa.
Donora Baking Co., Donora, Pa.
Donora Auto Garage. Donora, Pa.
Eagle Pharmacy, Donora, Pa.
Friend Louis, Donora, Pa.
Ferro L. Donora, Pa
Faller Bros. Donora, Pa.
Friedlander Nathan, Donora, Pa.
Forstyk Jacob, Donora, Pa.
Frascatore P. Donora, Pa.
Fleming Brothers, Donora, Pa.
Gatta Charles, Donora, Pa.
Gilmore Geo. W. Donora, Pa.
Genovese Joe, Donora, Pa.
Gast Steve, Donora, Pa
Gayawsky Joe, Donora, Pa.
Ginevan M. N. Donora, Pa.
Hodge B. H. Donora, Pa.
Hordishinsky J. B. Donora, Pa.
Hotel Duquesne, Donora, Pa.
Hotel Irondale Donora, Pa.
Hotel Indianna, Donora, Pa.
Hotel Lawrence, Donora, Pa.
Iken Mike, Donora, Pa.
John A. Donora, Pa.
Joy Joseph R. Donora, Pa.
John M. Donora, Pa.
Kelly Feed Store, Donora, Pa.
Kissler A. L. Donora, Pa.
Klein A. Donora, Pa.
Kapp Bakery, Donora, Pa.
Kahn I. & J. Donora, Pa.
Katz Philip, Donora, Pa.
Keefers J. Donora, Pa.
Kabanya A. Donora, Pa.
Law Singleton, Donora, Pa.
Long S. A. Donora, Pa.
Lang J. C. Donora, Pa.
Luker Restaurant, Donora, Pa.
Lustig E. Donora, Pa.
Law Singleton, Donora, Pa.
Moscovitz C. Donora, Pa.
Miller Mose, Donora, Pa.
Meyer Frank H. Donora, Pa.
Mackey E. Donora, Pa.
Modie John, Donora, Pa.
Moscovitz L. Donora, Pa.
Meissonier Bertha, Donora, Pa.
Moskovitz A. Donora, Pa.
Mark Antoni, Donora, Pa.
Mothner T. Donora, Pa.
Musso M. Donora, Pa.
Masher M. A. Donora, Pa.
Moskovitz R. Donora, Pa.
Micek Geo. Donora, Pa.
Miller J. J. Donora, Pa.
Miller Katherine, Donora, Pa.
Morse E. D. Donora, Pa.
Minney John, Donora, Pa.
Novotni Steven, Donora, Pa.
Oxley G. B. Donora, Pa.
Perri M. A. Donora, Pa.
Procz John, Donora, Pa.
Pearlman Henry, Donora, Pa.
Poreda Joseph, Donora, Pa.
Perkins A. A. Donora, Pa.
Rovalcik P. Donora, Pa.
Robertson M. Donora, Pa.
Robinson T. H. Donora, Pa.
Roberts John O. Donora, Pa.
Roth Ben, Donora, Pa.
Rubin H. Donora, Pa.
Rulun H., Donora, Pa.
Rabe Jas A. Donora, Pa.
Slezak Steve, Donora, Pa
Scott & Fleming, Donora, Pa.
Spragg & Vernon, Donora, Pa.
Smith Chas. H. Donora, Pa.
Seibert W. H. Donora, Pa.
Silverman E. Donora, Pa.
Shoemaker D. W. Donora, Pa.
Simpson Wm. Donora, Pa.
Shephard Wm. Donora, Pa.
Slutsk M. Donora, Pa.
Tony John, Donora, Pa.
Union Pharmacy, Donora, Pa.
Unatin Furniture Store, Donora, Pa.
Vicario A., Donora, Pa.
Vogel & Trenton, Donora, Pa.
Wargo John, Donora, Pa.
Weiss B. Donora, Pa.
Wachtel Bros. Donora, Pa.
Weiss Max & Co. Donora, Pa.
Woods J. F. Donora, Pa.
Woolworth F. W. & Co. Donora, Pa.
Watkins Geo. A. Donora, Pa.
Weiss Max No. 1, Donora, Pa.
Wise Morris, Donora, Pa.
Woodward Geo. W. Donora, Pa.
Wasson S. L. Donora. Pa.

East Bethlehem Township.

Allman J. E. & N. W. Millsboro, Pa.
Andrel John, Millsboro, Pa.
Battaglini Bros., Fredericktown, Pa
Corzzi L. Millsboro, Pa
Clyde Supply Co. Fredericktown, Pa.
Dickey Ed., Fredericktown, Pa.
Doss John, Fredericktown, Pa.
Emery & Booze, Millsboro, Pa.
Giles Frank, Millsboro, Pa.
Griffith John D. Millsboro, Pa.
Hotel Moore, Millsboro, Pa.
Hawkins W. W. & Co. Fredericktown, Pa.
Hotel Bower, Fredericktown, Pa.
Isaacson Joe, Millsboro, Pa.
Illig & Moredock, Fredericktown, Pa.
Kaufman M., Fredericktown, Pa.
Kaufman M., Millsboro, Pa.
Kline Louis, Fredericktown, Pa.
Keystone Mills, Fredericktown, Pa.
Kerr E. L. Millsboro, Pa.
Mitchener & Emery, Millsboro, Pa.
McCarty Osman, Millsboro, Pa.
Millsboro

Silverblatt S. Millsboro, Pa.
Shaty J. R. Beallsville, R. D. 2.
Syers Peter, Millsboro.
Samberg M, Fredericktown.
Turner D. J. Millsboro.
Unity Mercantile Co., Millsboro.
Wright M. D., Millsboro.
Wood L. G., Fredericktown.
Yorchk John, Fredericktown.
Zollars Joseph, Millsboro.

East Finley Twp.

Byers Bros., Claysville, R. D. 3.
Ealy Mrs. P. A., Deer Lick, R. D. 3.
Irey J. L., Claysville, R. D. 6.
Plants H. M., East Finely.

East Pike Run. Twp.

Avner Max No. 1, California, Pa.
Avner Max No. 2, California, Pa.
Abraham Zahod, West Brownsville.
Avner & Frank, California.
Bane & Shontz, Coal Center R. D. 1
Beck Sam, California.
California Prov. Co., No. 1, California.
California Prov. Co., No. 2, California.
Doak R. F., West Brownsville.
Ferer Phillip, California.
Gregg Howard, California.
Hurton Barney, Coal Center R. D. 1
Kump George, W. Brownsville.
Knight James, Coal Center.
Leitrick Michael, California.
Lepois Paul, Coal Center.
Pascoe Bertha, California.
Salin David, Coal Center.
Sabolch Steve, California.
Valley Supply, No. 132, California.
Witherow C. M., Coal Center.

East Washington Boro.

Thalimer J. K., Washington, Pa.

Elco Boro.

Bruce Mary, Elco, Pa.
Gunther John, Elco, Pa.
Hnel W. H., Elco, Pa.
Kent W. H. H., Elco, Pa.
Valley Supply, No. 123, Elco, Pa.
Wainwright S. C., Elco, Pa.
Weitzel Harry, Elco, Pa.

Ellsworth Boro.

Ellsworth Supply Co., Ellsworth, Pa.
Ellsworth Meat Market, Ellsworth, Pa.

Followfield Twp.

McCracken Supply Co., VanVoorhis, Pa.
Miners Supply Co., VanVoorhis, Pa.
Rider John, Speers R. D. 1.

Finleyville Boro.

Bell H. M., Finleyville, Pa.
Boyd N. H., Finleyville, Pa.
Baker J. M., Finleyville, Pa.
Callery Bros., Finleyville, Pa.
Finleyville Planing Mill Co.
Fisher J. W., Fineyville, Pa.
Keiffer John, Finleyville, Pa.
Kastroll H. C., Finleyville, Pa.
Kane A, Finleyville, Pa.
Kunz P. L., Finleyville, Pa.
Lytle B. B., Finleyville, Pa.
Libert Frank, Finleyville, Pa.
McGrew Thomas B., Finleyville, Pa.
Robb & Phillips, Finleyville, Pa.
Sessi A, Finleyville, Pa.
Shepler W. E., Finleyville, Pa.
Sessi Mrs. F., Finleyville, Pa.
Stolze J. R., Finleyville, Pa.
Sedersky S. Est., Finleyville, Pa.
Townsend M. W. & Bro., Finleyville, Pa.
Zwick J. J., Finleyville, Pa.

Hanover Twp.

Cleland James, Florence, Pa.
Donaldson J. M., Florence, Pa.
Freshwater Elias, Hanlin Station, R. D. 1.
Martin D. C., Florence.
McCabe C. B., Hanlin Station R. D. 1.
Stevenson R. P., Florence.
Work Chas., Florence.

Hopewell Twp.

Glaum C. G., Rea R. D. 1.
Leech N. E., Buffalo.
Magill W. T., Buffalo.

Houston Boro.

Bedillion Mrs. A., Houston, Pa.
Crossin & Munnell, Houston, Pa.
Christy Frank, Houston, Pa.
Dimario Joe, Houston, Pa.
Houston Pharmacy, Houston, Pa.
Hall Alice H., Houston, Pa.
Hamilton R. M., Houston, Pa.
Hodgson Bros., Houston, Pa.
Neiderprim Nick, Jr., Houston, Pa.
Pettit T. L., Houston, Pa.
Peacosk Bros., Houston, Pa.
Patch Geo. C., Houston, Pa.
Reed C. L., Houston, Pa.
Riggle Elias R., Houston, Pa.
Sivert D. B., Houston, Pa.
Skiles W. A., Houston, Pa.
Templeton, W. M., Houston, Pa.
Voghano Victor, Houston, Pa.

Independence Twp.

Avella Lumber Co., Avella, Pa.
Buxton G. W., Independence.
Bennett Matthew, Avella, Pa.
Brown J. R., Avella.
Dolinan John, Avella.
Depaoli Romano, Avella.
Endler Henry, Avella.
Farmers Supply Co., Independence.
Ferguson Wm., Avella.
Kirschner John, Avella.
McWilliams W. C., Avella.
Major, S. D., Avella.
Painter A. M., Independence.
Rickey W, Independence.
Ress Louis, Avella.
Rumeno Vincent, Avella.
Smith Clyde, Avella.
Scouvart F. J., Independence.
Shepard Richard, Independence.
Vogliano Joe, Avella.
Westlake James F., Independence.

Jefferson Twp.

Barnes David, Avella R. D. 2., Pa.
Fulton Robert, Hanlin Station.
Gillespie M. A., Hanlin Station R. D. 3.
Gourley & Boles, Eldersville.
Osborne Hattie, Eldersville.
Parkhill & Hanlin, Hanlin Station.
Scott J. L., Hanlin Station.
Truax W. K., Eldersville.

Marinna Boro.

Hotel Marianna, Marianna, Pa.
Johnatta Amusement Co. Marianna Pa.
White Rock Supply Co. Marianna, Pa.

Midway Boro.

Bulbo Alfonso, Midway, Pa.
Banford D. G. Milling Co., Midway, Pa.
Chambon A., Midway, Pa.
Davidson J. M., Midway, Pa.
Dunn Harry, Midway, Pa.
Dickson & Wallace, Midway, Pa.
Harris Geo., Midway, Pa.
Janechek Vincent, Midway, Pa.
Kraceo & Shafer, Midway, Pa.
McFarland James, Midway, Pa.
McLaughlin Thomas E., Midway, Pa.
Mumper Mrs L. G., Midway, Pa.
McFarlane Geo., Midway, Pa.
Ritchie Geo., Jr., Midway, Pa.
Rothar Mrs. Margaret, Midway, Pa.
Raab J. M. & Bro., Midway, Pa.
Wade L. K., Midway, Pa.
Wallace & Dowley, Midway, Pa.

Monongahela, 1st Ward.

Anana Frank, Monongahela, Pa.
Adams Anna, Monongahela, Pa.
Bianchi & Covie, Monongahela, Pa.
Bianchi Louis, Monongahela, Pa.
Brown Peter, Monongahela, Pa.
Caserto Clemente, Monongahela, Pa.
Chattaway John, Hazzard.
Davey John, Monongahela, Pa.
Hotel Main, Monongahela, Pa.
Hanlon T. H. Est., Hazzard.
Kelley J. P., Monongahela, Pa.
Karaffa Antoni, Monongahela, Pa.
Leaven A. H., Monongahela, Pa.
Lowstetter H. A., Hazzard, Pa.
Mancini Agostno, Hazzard, Pa.
Monongahela Junk House.
Naime Mike, Monongahela, Pa.
Nagy James E., Monongahela, Pa.
Oliver Wm., Monongahela, Pa.
Parnelli Frank, Monongahela, Pa.
Reynard Robert, Hazzard, Pa.
Revetta Frank, Monongahela, Pa.
Solomon John, Monongahela, Pa.
Stange C. W., Monongahela, Pa.
Sposato Jos., Monongahela, Pa.
Singer Sewing Machine Co., Monongahela, Pa.
Tabony J., Monongahela, Pa.
Turri Guy, Monongahela, Pa.
Union News Co., Monongahela, Pa.
Valley Supply Co. No. 112, Monongahela, Pa.
Wies Geo., Monongahela, Pa.

Monongahela, 2nd Ward.

Aliferis J. P., Monongahela, Pa.
Abatti Victor, No. 1, Monongahela, Pa.
Abatti Victor, No. 2, Monongahela, Pa.
Askin & Marine Co., Monongahela, Pa.
Adelberg & Berman, Monongahela, Pa.
Bergman H. M., Monongahela, Pa.
Bebout & Yohe, Monongahela, Pa.
Benson's Restaurant, Monongahela, Pa.
Borland M. & Sons, Monongahela, Pa.
Byres R. E. & R. W., Monongahela, Pa.
Boyer J. H., Monongahela, Pa.
Byers Theodore M., Monongahela, Pa.
Borland Chas D., Monongahela, Pa.
Collins Thomas & Son, Monongahela, Pa.
Campi E., Monongahela, Pa.
Cerutti G., Monongahela, Pa.
Cowan A. B., Monongahela, Pa.
Corrin & Penrod, Monongahela, Pa.
Crall I. Shelby Co., Monongahela, Pa.
Ellwood R. L., Monongahela, Pa.
Federbusch Oscar, Monongahela, Pa.
Famble Joe, Monongahela, Pa.
Forsythe B. F., Monongahela, Pa.
Fry C. A., Monongahela, Pa.
Friedman B. & Co., Monongahela, Pa
Goldstein Harry, Monongahela, Pa.
Gregg Albert M., Monongahela, Pa.
Greenway & Anderson, Monongahela, Pa.
Gamble D. E., Monongahela, Pa.
Hayward Jas. B. & Son, Monongahela, Pa.
Hotel Glasser, Monongahela, Pa.

Monongahela, 2nd Ward.

Haddard Sam G., Monongahela. Pa.
Hill & Shipe, Monongahela, Pa.
Hogsett Bros., Monongahela, Pa.
Hank Bros., Monongahela, Pa.
Kelly W. P., Monongahela, Pa.
Keenan E. E., Monongahela, Pa.
Kramer Bros., Monongahela, Pa.
Losey Patsey, Monongahela, Pa.
Lazzari L., Monongahela, Pa.
Landefelds, Monongahela, Pa.
Langendorf J. M. Monongahela, Pa.
Lazzari Bros., Monongahela, Pa.
Landefeld Wm. M., Monongahela, Pa.
McCullough James, Monongahela, Pa.
Monongahela Ice Cream Co., Monongahela, Pa.
Monongahela Pharmacy, Co., Monongahela, Pa.
Monongahela House, Monongahela, Pa.
Monongahela Meat Market, Monongahela, Pa.
McMasters Geo. B., Monongahela, Pa.
Mackey Robert P., Monongahela. Pa.
Markell W. T. Monongahela, Pa.
McCallister W. C., Monongahela, Pa.
McCurdy Hdw. & Supply Co., Monongahela, Pa.
McGregor W. A. & J. R., Monongahela, Pa.
Myers & Myers, Monongahela, Pa.
McPherson & Duncan, Monongahela, Pa.
McBride E., Monongahela, Pa.
Nolder T. & Son, Monongahela, Pa.
Neiderlander Joseph, Monongahela, Pa.
Nelson Joseph, Monongahela, Pa.
Oppenheim Bros., Monongahela, Pa.
Odelli Joe, Monongahela, Pa.
Pizzica N., Monongahela, Pa.
Pepper Louis, Monongahela, Pa.
Peterson Geo, F., Monongahela, Pa.
Sutman J. M. & Son, Monongahela, Pa.
Scurfield & Hodzon, Monongahela, Pa.
Silverman E., Monongahela, Pa.
Sutman H. C. & Co., Monongahela, Pa.
Seaman Eugene F., Monongahela, Pa.
Scott A. D., Monongahela, Pa.
Trapin Joseph L., Monongahela, Pa.
Towner Co., The, Monongahela, Pa.
Valiani A., Monongahela, Pa.
Wallace T. V., Monongahela, Pa.
Wexhler Dave, Monongahela, Pa.
Woolworth F. W. & Co., Monongahela, Pa.
Watson Alfred, Monongahela, Pa.
Wulf Theodore, Monongahela, Pa.
Wyels Mary, Monongahela, Pa.
Young H. H., Monongahela, Pa.
Zimmer Bros., Monongahela, Pa.

Monongahela, 3rd Ward.

Barbero Chas., Monongahela, Pa.
Commercial Pool Room., Monongahela, Pa.
Commiss Nick, Monongahela, Pa.
Chessrown D. F., Monongahela, Pa.
Crystal Pharmacy, Monongahela, Pa.
Carlisle Millenery, Monogahela, Pa.
Cochrane Bros., Monongahela, Pa.
Carrick Mrs. Geo., Monongahela, Pa.
Cohn M., Monongahela, Pa.
Devore H. C., Monongahela, Pa.
Goldstein B., Monongahela, Pa.
Ginsburg Phillip, Monongahela, Pa.
Hanna H. R., Monongahela, Pa.
Hotel Commercial, Monongahela, Pa.
Holdsworth & Hillwig, Monongahela, Pa.
Leyda H., Monongahela, Pa.
Lobinanco Tony, Monongahela, Pa.
McKinley H. W. & W L., Monongahela, Pa.
Monongahela Saw & Planing Mill Co., Monongahela, Pa.

Monongahela, 3rd Ward.

Nolder & Brown, Monongahela, Pa.
Nessler Chas. A., Monongahela, Pa.
Piper G. H., Monongahela, Pa.
Peoples Fish Market, Monongahela, Pa.
Restelli F., Monongahela, Pa.
Stephens Bros., Monongahela, Pa.
Standard Motor Car Co., Monongahela, Pa.
Trimble & Co., Monongahela, Pa.
Valley Machine & Turning Co., Monongahela, Pa.
White & Crawford, Monongahela, Pa.
Wickerham E. A., Monongahela, Pa.
Yohe A. J., Monongahela, Pa.
Yohe Bros., Monongahela, Pa.

Morris Twp.

Andrew J. Elmer, Prosperity, Pa.
Dille J. N., Prosperity, Pa.
Fulton Wm., Dunns Station, Pa.
Parkinson J. E., Old Concord, Pa.
Patterson S. S., Prosperity, Pa.
Swart S. J., Dunns Station R. D. 3.

Mount Pleasant Twp.

Allen S. M., McDonald, Pa.
Arcure Guy, Westland.
Colwes Bros., Hickory.
Carlisle & Cowden, Canonsburg, R. D. 1.
Carnegie Supply Co., McDonald, Pa.
Denny & Allison, Hickory.
Federal Supply Co. No. 49, Westland.
Harris Samuel, Westland.
Marquis J. M., Hickory.
McPeak W. H., Hickory.
McPeak S. N., Hickory.
Retzer Chas., Hickory.
Robinson & Caldwell, Hickory.
Schmidt Joe, Westland.
Sharp C. B., Hickory.
Teyssier J. B., Westland.
Vasitis John, Westland.
Verzellesi Joseph, McDonald R. D. 4.
Wittman Joseph, Hickory.
Zeff & Berman, Westland.

McDonald Boro.

Brodia M. R., McDonald, Pa.
Brooks P., McDonald, Pa.
Bailey Gustave, McDonald, Pa.
Boehme H. E., McDonald, Pa.
Chamer Victor, McDonald, Pa.
Chambon F. S., McDonald, Pa.
Colgrove L. C., McDonald, Pa.
Campbell D. & Son, McDonald, Pa.
Charlier P. J., McDonald, Pa.
Caffrey B. E., McDonald, Pa.
Cenis L. W., McDonald, Pa.
Chambon E. M., McDonald, Pa.
Connor D. F. McDonald, Pa.
Cheesebrough W. A., McDonald, Pa.
Chrezr Eugene, McDonald, Pa.
Daum H. C., McDonald, Pa.
Deloche L. V., McDonald, Pa.
Douglas & Co., McDonald, Pa.
Demas James N., McDonald, Pa.
Decola A., McDonald, Pa.
Douglas T. M., McDonald, Pa.
Delenze L., McDonald, Pa.
European Restaurant, McDonald, Pa.
Evans W. J., McDonald, Pa.
Fabre H. A., McDonald, Pa.
Federal Supply Co., McDonald, Pa.
Gideon Andrew A., McDonald, Pa.
Goldstein A. S., McDonald, Pa.
Grossheim John, McDonald, Pa.
Hadden C. G. & Co., McDonald, Pa.
Hotel Commercial, McDonald, Pa.
Hotel Pitt, McDonald, Pa.
Lewis Bros., McDonald, Pa.
Levison Max, McDonald, Pa.
Levison M. H., McDonald, Pa.
Loyal Order of Moose, McDonald, Pa.
Locke Alex, McDonald, Pa.
Miller & Amon, McDonald, Pa.
Morehead Mel, McDonald, Pa.
McDonald Shoe Store, McDonald, Pa.
Murchland Sisters, McDonald, Pa.
McDonald Hotel, McDonald, Pa.
Moore M. J., McDonald, Pa.
Maroney P. J., McDonald, Pa.
Magidson Harry, McDonald, Pa.
McDonald Tea Co., McDonald, Pa.
Maloney Kate, McDonald, Pa.
McCartney Bert M., McDonald, Pa.
McCarty J. S. & Son, McDonald, Pa.
Oldfield J. P., McDonald, Pa.
Phillips J. P., McDonald, Pa.
Robison Pharmacy, McDonald, Pa.
Silverman Victor, McDonald, Pa.
Spandi Wm. A., McDonald, Pa.
Stein George, McDonald, Pa.
Smith G. W. McDonald, Pa.
Star Tea Co., McDonald, Pa.
Shane Samuel, McDonald, Pa.
Singer Sewing Machine Co., McDonald, Pa.
Shane J. P., McDonald, Pa.
Thomassey F. A., McDonald, Pa.
Trautman Jacob, McDonald, Pa.
Tillinghast B. D., McDonald, Pa.
Valentour A., McDonald, Pa.
Vincenti Louis, McDonald, Pa.
Will Jacob, McDonald, Pa.
Wolk I. H. McDonald, Pa.

Notingham Twp.

Gamble W. W., Thomas, Pa.
Kammerer Joseph, Kamerer.
Thomas J. M. & Co., Thomas.
Talban John, Hackett.
Zimmerman John, Eighty-Four.

North Charleroi.

Beaumariage A. F., Lock No. 4, Pa.
Bras Victorine, Lock No. 4., Pa.
Devronde Antonio, Lock No. 4, Pa.
Franks P. E., Lock No. 4, Pa.
Gaskill & Cooper, Lock No. 4, Pa.
Kelley J. R., Lock No. 4, Pa.
Metz Bros., Lock No. 4, Pa.
Ossola Paul, Lock No. 4, Pa.
Shanks Mrs. M., Lock No. 4, Pa.
Woodward & Co., Lock No. 4, Pa.
Zimmerman Mrs. C., Lock No. 4, Pa.

North Strabane Twp.

Dunn R. J., Wylandville, Pa.
Godec Blaz, Canonsburg, R. D. 5.
Laird J. H., Wylandville, Pa.
Lyon G. M., Canonsburg R. D. 5.
McClure J. B. & Son, Wylandville.
Ohlin Geo., Canonsburg R. D. 5.
Podboy John, Canonsburg R. D. 5.
Sigon John, Canonsburg, R. D. 5.

Peters Twp.

Bourg Louis, Hackett, Pa.
Bayne Mrs. C. R., Venetia.
Brown M. B., Canonsburg R. D. 4.
Federal Supply Co., Hackett.
Goricek Martin, Hackett.
Galob John, Hackett.
Herron J. A. & Co., Venitia.
Jones B. F., Venitia.
McConnaughey R. F., Venitia.
McMurray J. H., Canonsburg R. D. 4.
McMurray Bros., Canonsburg R. D. 4.
Rennie J. H., Venitia.
Schwartz F., Hackett.
School Louis, Hackett.

Robison Twp.

Bonardi Louis, Midway, Pa.
Frank Chas., Midway, Pa.
McClurg A. R., Bulger R. D. 1.
Masquelier J. & Bros., McDonald.
Yolton D. K., Bulger R. D. 1.

Roscoe Boro.

Abrams S., Roscoe, Pa.
Allison's Drug Store, Roscoe, Pa.
Boyle W. H., Roscoe, Pa.
Collins M., Roscoe, Pa.
Donovan Frank, Roscoe, Pa.
Eisenberger S. F., Roscoe, Pa.
Furlong Mrs. E. A., Roscoe, Pa.
Golle H. C. No. 1, Roscoe, Pa.
Golle H. C. No. 2, Roscie, Pa.
Hotel Roscoe, Roscoe, Pa.
Hotel Central, Roscoe, Pa.
Horwitz M. Roscoe, Pa.
Hotel Haley, Roscoe, Pa.
Klein Jacob, Roscoe, Pa.
Klein Chas. Roscoe, Pa.
Levine Sam, Roscoe, Pa.
McKenna Nelson, Roscoe, Pa.
Murphy, M. Roscoe, Pa.
Parkins Henry, Roscoe, Pa.
Polzzi C. No. 1, Roscoe, Pa.
Polzzi C. No. 2, Roscoe, Pa.
Roscoe Bakery, Roscoe, Pa.
Russell W. M. Roscoe, Pa.
Schoch Otto, Roscoe, Pa.
Stephens N. B. Roscoe, Pa.
Sphar E. F. Roscoe, Pa.
Thomas Seth, Roscoe, Pa.
Tobin Anna, Roscoe, Pa.
Valley Supply No. 121, Roscoe, Pa.
Werton Jos. Roscoe, Pa.
Winer Louis, Roscoe, Pa.

Smith Township.

Argentina Louis, Burgettstown, Pa.
Argenta A. Burgettstown, Pa.
Bulger Supply Co. Bulger, Pa.
Bertovick & Andreini, Cherry Valley, Pa.
Bianchi Quintox, Bulger Pa.
Baurdet & Bortovich, Cherry Valley.
Clemens Bros. Burgettstown, R. D. 2.
Cherry Valley Supply Co. Cherry Valley, Pa.
Cohen T. Bulger.
Delprato John, Cherry Valley.
Darras Jules, Bulger.
Katz A. Cherry Valley.
McConaughy Arch, Cherry Valley.
Naylor Ralph, Dinsmore.
Ogrin Mrs. J. Bulger.
Pendoracky Joe, Burgettstown, R. D. 3.
Raccoon Supply Co. Burgettstown, R. D. 3.
Smith Wm. Burgettstown, R. D. 3.
Stefanowicz Geo. Bulger.
White Rock Supply Co. Burgettstown.
Wilkowski D. J. Cherry Valley.
Winters W. J. Bulger.
Weissberger Martin. Burgettstown.

Somerset Township.

Bell David, Scenery Hill Pa.
Bang Morris, Cokeburg, Pa.
Ciarroca Nick. Ellsworth, Pa.
Marshall W. A. Monongahela, Pa.
Shearer T. O. & J. C. Eighty Four.
Wright C. W., Eighty-Four.
Yarviska Bros. Cokeburg, Pa.

South Franklin Township.

Manon Jas. H. Washington, Pa. R. D. 6.
Sanders F. L. Washington, Pa. R. D. 6.

South Strabane Township.

Barbour R. M. Washington, R. D. 10.
Chambers J. A. Washington, R. D. 4.
Deemer & Silverman, Manifold, Pa.
Mitchell T. F. Washington, R. D. 4.
Nasser Walter H. Washington, R. D. 4.
Olinger T. C., Manifold, Pa.
Piatt T. I. Washington, R. D. 3.
Patterson & Robins, Manifold, Pa.
Ravoira Mrs. Delfina, Manifold, Pa.
Smith S. B. & M. E. Washington, R. D. 3.

Speers Borough.

Abraham George, Speers, Pa.
Beazell F. E. Speers, Pa.
Steele Wm. Speers, Pa.
Woodward L. Speers, Pa.

Stockdale Borough.

Capko Mike, Stockdale, Pa.
Cowan H. A. Stockdale, Pa.
Hotel Stockdale, W. E. Bruce, Proprietor, Stockdale, Pa.
Palmer John, Stockdale, Pa.
Stockdale Hotel The, Stockdale, Pa.
Wassicek August, Stockdale, Pa.

Twilight Borough.

McClain Joe & Co. Speers, Pa. R. D. 1.
McCrory H. J. Speers, Pa. R. D. 1.

Union Township.

Aldrighetti A. G. Gastonville, Pa.
Bove John, Courtney, Pa.
Buechner A. Elrama.
Billi Joe, Coal Bluff.
Barnett John, Coal Bluff.
Bezzoni Dominick, Coal Bluff.
Cosdale Alex, Elrama.
Curry W. H. Gastonville.
Chozalon Cyprim, Elrama, Pa.
Cheeseman & Higsbee, Venetia, Pa.
Diamond Store Co. Courtney, Pa.
Davis C. E. Courtney, Pa.
Davidson George, Shire Oaks, Pa.
Elrama Pharmacy, Elrama, Pa.
Federal Supply Co. No. 12, Coal Bluff, Pa.
Guest Mrs. Wm. Gastonville, Pa.
Gilmore Geo. C. Coal Bluff, Pa.
Higbee J. H. Gastonville, Pa.
Hotel Parry, Elrama, Pa.
Kennedy W. A. Courtney, Pa.
McCracken W. E. Courtney, Pa.
Phillips John, Gastonville, Pa.
Solovatis Clarence, Courtney, Pa.
Scanlon Mary, Finleyville, Pa. R. D. 2.
Simpson Wm. Elrama, Pa.
Tomko Mrs. Mike, Finleyville, R. D. 2.
Todd Wm. Finleyville, R. D. 2.
Vittone John, Gastonville, Pa.
Valley Supply Co. No. 109, Coal Bluff, Pa.
Valley Supply Co. No. 110, Courtney, Pa.
Vicress Geo., Finleyville, R. D. 2.

West Alexander Borough.

Allman J. E. West Alexander, Pa.
Armstrong W. S. West Alexander, Pa.
Blayney & Whipkey, West Alexander, Pa.
Chambers, J. N. West Alexander, Pa.
Craig S. A. West Alexander, Pa.
Davis & Lonis, West Alexander, Pa.
Ely & Link, West Alexander, Pa.
Fleming W. H. West Alexander, Pa.
Horr R. C. West Alexander, Pa.
Kiger Mrs. J. West Alexander, Pa.
Kimmins W. P. West Alexander, Pa.
Moore E. T. West Alexander, Pa.
Moore F. W. West Alexander, Pa.
Nease John E. West Alexander, Pa.
Roney, J. C. West Alexander, Pa.
Seabright R. L. West Alexander, Pa.
Sutherland J. F. West Alexander, Pa.
Waltz, J. S. West Alexander, Pa.

West Bethlehem Township.

Alpern Joseph, Cokeburg, Pa.
Bertelli B. Marianna, Pa.
Barr John A. Marianna, Pa.
Byers S. M. Marianna, Pa.
Riverdinelli Carmin, Cokeburg, Pa.
Costa Joe, Marianna, Pa.
Chulick Mike, Marianna.
Crumrine S. Z., Scenery Hill.
Detts Joe., Marianna.
Dzubay Mrs. H., Marianna.
Dague J. C., Scenery Hill.
Evans J. E., Scenery Hill.
Fallo Beli, Marianna.
Fiegus A., Marianna.
Gustat Mrs. J., Marianna.
Gregg C. W., Marianna.
Humenik & Midia, Marianna.
Horne A. L., Marianna.

West Bethlehem Twp.

Horn C. A., Scenery Hill, Pa.
Huffman J. H., Scenery Hill, Pa.
Herman I., Marianna.
Hazlett J. N., Marianna.
Horn J. L., Scenery Hill.
Hosack Thomas, Scenery Hill.
Hedge T. A., Scenery Hill.
Huffman Otto, Scenery Hill.
Haver Joseph B., Marianna.
Hecht M., Marianna.
Krell D., Marianna.
Kronosky Mike, Marianna.
Miles C. W., Marianna.
Millsboro Lumber Co., Marianna.
Martin & Bovier, Marianna.
Ottena John, Marianna.
Pollock Wm., Scenery Hill.
Peacock J. M. & Son, Scenery Hill.
Polancky Sam, Marianna.
Roberta Josephine, Marianna.
Rutan Artie, Marianna.
Rubens Dept. Store, Cokeburg.
Russell Robert, Scenery Hill.
Renshaw George, Scenery Hill.
Serenta D., Marianna.
Swart H. H., Scenery Hill.
Ulery Stephen, Marianna.
Wonsettler, Scenery Hill.
Weinberg Herman, Marianna.
Yonken Bros., Cokeburg.

West Brownsville Boro.

Aubrey R. L. Lumber Co., W. Brownsville.
Asa Joe W. Brownsville.
Brenton Bros., W. Brownsville.
Benovitz H., W. Brownsville.
Berkinfield Samuel, W. Brownsville
Chamberlain Elgy, W. Brownsville.
Ehrepreis Geo., W. Brownsville.
Ehrepreis Max, W. Brownsville.
Golden P. H., W. Brownsville.
Hardwick A. E. & Son, W. Brownsville.
Hutton J. M., W. Brownsville.
Hotel Starr, W. Brownsville.
Herrington T. C., W. Brownsville.
Hotel Atwood, W. Brownsville.
Jacobs D., W. Brownsville.
Klein Aaron W. B., Meat Market, W. Brownsville.
Mersky Joseph, W. Berownsville.
McGill M. V., W. Brownsville.
Marker J. L., W. Brownsville.
Nearhoof N. A., W. Brownsville.
Pfeil Mrs. D., W. Brownsville.
Pursegrove Wm. & Son, W. Brownsville.
Starr J. M., W. Brownsville.
Shettery C. W., W. Brownsville.
Salkovitz Saul, W. Brownsville.
Suter E. C., W. Brownsville.
Tell I., W. Brownsville.
West Brownsville Store Co., W. Brownsville.
Wells E. B., W. Brownsville.

West Finley Twp.

Atkinson G. A., West Alexander R. D. 3.
Blayney W. Lester, West Finley.
Clovis Robert, West Alexander R. D. 3.
Lewis C. E., Claysville R. D. 5.
McCoy James N., Claysville R. D. 6.
Sax & Co., West Alexander R. D. 3.
Spillman James, West Finley R. D. 3.

West Middletown Boro.

Bell J. L., West Middletown.
Brownlee F. S., West Middletown.
Farrar A. C., West Middletown.
Richmond S. M., West Middletown.
Titus J. F., West Middletown.

West Pike Run Twp.

Carroll W. E., Coal Center, Pa.
Crouch Mrs. E., Coal Center, Pa.
Heckler Mrs. Frank, California, Pa.
Moffitt A. H., Coal Center, Pa.

Washington, 1st Ward.

B. & O. Restaurant, Washington.
Barone R., Washington.
Battaglia Joe, Washington.
Brunswick Pool Room, Washington.
Brownlee J. P., Washington.
Cage W. P., Washington.
City Restaurant, Washington.
Conn & Schen, Washington.
Curran J. F. & C., Washington.
Dellesandro Batisto, Washington.
DeNormandie F. S., Washington.
DeNormandie Drug Store, Washington.
Driehorst L. P., Washington.
Early John R., Washington.
Gimopoulos N. P., Washington.
Hunt E. E., Washington.
Hannan Randolph, Washington.
Hotel Auld, Washington.
Harsha T. L., Washington.
Hunter C. S., & Co., Washington.
Morgan Thomas, Washington.
Matia Sam, Washington.
Moseby N. J., Washington.
MacVay O. B., Washington.
Mercer J. W., Washington.
Neff J. E., Washington.
National Supply Co., Washington.
Orork T. C., Washington.
Premier Grocery, Washington.
Phillips Chas., Washington.
Rasel D. A., Washington.
Reed C. M. & Co., Washington.
Sharp L. B., Washington.
Seaman John W., Washington.
Shanks H. H., Washington.
Union News Co., Washington.
Walker & Slager, Washington.
Washington Furniture Co., Washington.
Wise S. J., Washington.
Wheeling St. Lumber Co., Washington.
Zelt Adam & Son, Washington.
Zediker John, Washington.

Washington, 2nd Ward.

Abel S., Washington, Pa.
Anderson Hdw. Co., Washington, Pa.
Bonnell J. L., Washington, Pa.
Baker D. E., Washington, Pa.
Bova Paul, Washington, Pa.
Burchinal C. F., Washington, Pa.
Bedillion Bros. No. 1, Washington, Pa.
Bedillion Bros. No. 2, Washington, Pa.
Baumberger Fred, Washington, Pa.
Cumstantine Peter, Washington, Pa.
Chapiro Chas., Washington, Pa.
Challinor Co., The, Washington, Pa.
Cut Price Furniture Store, Washington, Pa.
Conley Maggie, Washington, Pa.
Chestnut St. Pharmacy, Washington, Pa.
Campesie Joe & Co., Washington, Pa.
City Drug Store, Washington, Pa.
Carpenter G. F., Washington, Pa.
Carpenter G. F., Arcadium, Washington, Pa.
Connors M. T., Washington, Pa.
Cottage Meat Market, Washington, Pa.
Conner James, Washington, Pa.
Cohen D., Washington, Pa.
Driver Geo. W. & Son, Washington, Pa.
Dunkle E. W., Washington, Pa.
Davin James J., Washington, Pa.
Dolan F. X., Washington, Pa.
Elinsky S., Washington, Pa.
Electric Engine & Supply Co., Washington, Pa.
Ewens Dry Goods Store, Washington, Pa.
Fear Geo. E., Washington, Pa.
Ginsburg Anna, Washington, Pa.
Gessner D., Washington, Pa.
Grossman P. A., Washington, Pa.
Groginsky N., Washington, Pa.
Groginsky Jacob, Washington, Pa.
Gardner M., Washington, Pa.
Grossman L. S., Washington, Pa.
Hunt J. I., Washington, Pa.
Hough S. J. T., Washington, Pa.
Hallams Produce Store, Washington, Pa.
Herrick James B., Washington, Pa.
Hundermark L., Washington, Pa.
Johnson & Miller, Washington, Pa.
Jones & Hunt, Washington, Pa.
Jones C. H., Washington, Pa.
Jones G. W. P. Music Co., Washington, Pa.
Kervin Grocery, Washington, Pa.
Kaufman Joe, Washington, Pa.
Keystone Furnishing Co., Washington, Pa.
Little W. A., Washington, Pa.
Lombardo Joe, Washington, Pa.
Long & Anderson, Washington, Pa.
Loreno F., Washington, Pa.
Landay Louis W., Washington, Pa.
Lewis Pharmacy, Washington, Pa.
Levering J. A., Washington, Pa.
Labelle Drug Store, Washington, Pa.
Lloyd Cafe, The, Washington, Pa.
Lindsey W. A., Washington, Pa.
McAllister C. B., Washington, Pa.
Metzner Chas., Washington, Pa.
Myers & Zeff, Washington, Pa.
Marcus M., Washington, Pa.
Morgan S. E., Washington, Pa.
Mckinley F. B., Washington, Pa.
Manos & Kusulis, Washington, Pa.
Mitchell W. T., Washington, Pa.
McNary T. H., Washington, Pa.
Murphy O. E., Washington, Pa.
Magill Clark, Washington, Pa.
McCrorey J. G. Co., Washington, Pa.
Newmark I. R., Washington, Pa.
Neff & Burns, Washington, Pa.
Nichol Bros., Washington, Pa.
Novick Israel, Washington, Pa.
Ochs Louis & Co., Washington, Pa.
Paul & Co., Washington, Pa.
Polites Gus, Washington, Pa.
Pauls Meat Market, Washington, Pa.
Price C. F., Washington, Pa.
Richman I, Washington, Pa.
Ray Joe, Washington, Pa.
Samolsky & Son, Washington, Pa.
Smith Chas. S., Washington, Pa.
Siegel J. Louis, Washington, Pa.
Stakemeyer George, Washington, Pa.
Steele John C. & Co., Washington, Pa.
Shiplet D. H., Washington, Pa.
Schimmick Paul, Washington, Pa.
Seambos E., Washington, Pa.
Slater John, Washington, Pa.
Thalimer Shoe Store, Washington, Pa.
Templeton S. M., Washington, Pa.
Ullom L. H., Washington, Pa.
Ulery Grocery & Meat Co., Washington, Pa.

NEWSPAPERARCHIVE®
NEWSPAPERARCHIVE®

Voorhes S. R., Washington, Pa.
Wilner Jacob, Washington, Pa.
Washington News Co., Washington, Pa.
Wagner P., Washington, Pa.
Washington Ice Co., Washington, Pa.
Washington Amusement Co., Washington, Pa.
Washington Iron & Metal Co. Washington, Pa.
Zediker W. R., Washington, Pa.

Washington, 3rd Ward.

Adams J., Washington, Pa.
Auto Supply House, The, Washington, Pa.
Ashbaugh Mrs. M., Washington, Pa.
Anderson Thomas, Washington, Pa.
Areno Phillip, Washington, Pa.
Allen A. H., Washington, Pa.
Allen J. C., Washington, Pa.
Borland Bros., Washington, Pa.
Beau St. Cafe, Washington, Pa.
Brown H. W., Washington, Pa.
Bolden P., Washington, Pa.
Brady James, Washington, Pa.
Berthel & Becker, Washington, Pa.
Bingham Etta C., Washington, Pa.
Campos Tony, Washington, Pa.
Cochran & Mathias, Washington, Pa.
City Meat Market, Washington, Pa.
Daubenspeck Jessie, Washington, Pa.
East Chestnut St. Grocery, Washington, Pa.
Ecker D. W., Washington, Pa.
Foley W. M., Washington, Pa.
Gardei L. P., Washington, Pa.
Gayhart A. R., Washington, Pa
Gaston J. Vance, Washington, Pa.
Gem Pool Room, Washington, Pa.
Hallam Robert H., Washington, Pa.
Heinz Frank, Washington, Pa.
Hanna & Co., Washington, Pa.
Holbert R. S., Washington, Pa.
Highland Ave. Pharmacy, Washington, Pa.
Herbert G. P., Washington, Pa.
Johnson Wm., Washington, Pa.
Keystone Pharmacy, Washington, Pa.
Kochendorfer S. E., Washington, Pa.
McQuown Geo. E., Washington, Pa.
Monninger Chas. E., Washington, Pa.
Margerum & Campbell, Washington, Pa.
McCurdy Joe, Washington, Pa.
McKay Geo. W. & Son, Washington, Pa.
Nease Butter Co., Washington, Pa.
Oil Well Supply Co., Washington, Pa.
Peoples Pharmacy, Washington, Pa.
Powelson & Co., Washington, Pa.
Reynolds Ben & Co., Washington, Pa.
Smith T. J., Washington, Pa.
Stark E., Lunch Room, Washington, Pa.
Vance Wm. S., Washington, Pa.
Washington Baking Co., Washington, Pa.
Wolfe Jessie F., Washington, Pa.
Welch W. E., Washington, Pa.
West Wm., Washington, Pa.
Ward Printing Co., Washington, Pa.

Washington, Fourth Ward.

Asbury I. E., Washington, Pa.
Adams C. W., Washington, Pa.
Brown Alex. M., Washington, Pa.
Bedell J., Washington, Pa.
Blankinsop James, Washington, Pa.
Brady R. D., Washington, Pa.
Vova Frank, Washington, Pa.
Barbello Joseph, Washington, Pa.
Baker Winona B., Washington, Pa.
Caldwell A. B. Co., Washington, Pa.
Chivers & Sipe, Washington, Pa.
Curry H. M., Washington, Pa.
DeNormandie S. & M., Washington, Pa.
Demaria Jas., Washington, Pa.
DeVincenzo Carmine, Washington, Pa.
Elliott S. L., Washington, Pa.
Economy Dept. Store, Washington, Pa.
Ferrell Bros., Washington, Pa.
Gabby H. W., Washington, Pa.
Gentile Mary, Washington, Pa.
Goodridge I. E., Washington, Pa.
Greco James, Washington, Pa.
Hart Jack, Washington, Pa.
Hayes F. B. & Co., Washington, Pa.
Hotel Siegel, Washington, Pa.
Hart D. P., Washington, Pa.
Horn W. C., Washington, Pa.
Iacovitti Scloaggi, Washington, Pa.
Long T. W., Washington, Pa.
Levino A., Washington, Pa.
Luppine V., Washington, Pa.
McConnell & Weirick, Washington, Pa.
McCoy Frank B., Washington, Pa.
Martin Mary A., Washington, Pa.
McConaughy T. S., Washington, Pa.
MacGinnis C. E., Washington, Pa.
Mansfield Auto Co., Washington, Pa.
McCaddio Thos., Washington, Pa.
Manrow C. A., Washington, Pa.
Peoples Clothing Co., Washington, Pa.
Paul & Post, Washington, Pa.
Peterson C. W., Washington, Pa.
Ruch Chas. B., Washington, Pa.
Ryan C. E., Washington, Pa.
Seaman H. W. & Co., Washington, Pa.
Sanson S., Washington, Pa.
Singer Sewing Machine Co., Washington, Pa.
Sample Installment Co., Washington, Pa.
Seybold J. W., Washington, Pa.
Sackville E. H., Washington, Pa.
Savage Floyd, Washington, Pa.
Union News Co., Washington, Pa.
Valentine Bros., Washington, Pa.
Vowell L. S., Washington, Pa.
Vester, Stewart & Rassell Co., Washington, Pa.

Washington, 4th Ward.

Washington Drug Co., Washington, Pa.
Washington Creamery, Washington, Pa.
Woolworth F. W., & Co., Washington, Pa.
Warrick Grocery Store, Washington, Pa.
Washington Produce House, Washington, Pa.
Washington Harness Co., Washington, Pa.
Washington Buggy Co., Washington, Pa.
Washington Auto Co., Washington, Pa.

Washington, 5th Ward.

Burroughs J. M., Washington, Pa.
Bruno Tony, Washington, Pa.
Cornetto Raffaele, Washington, Pa.
Corzzo A., Washington, Pa.
Copazzali Michael, Washington, Pa.
Charlton S. M., Washington, Pa.
Marino P., Washington, Pa.
Marino Fred, Washington, Pa.
Shepherd I. E., Washington, Pa.

Washington, 6th Ward.

Amon J. C., Washington, Pa.
Beatty Thomas, Washington, Pa.
Gambel Andrew, Washington, Pa.
Hall H. T., Washington, Pa.
Myers Howard, Washington, Pa.
Mounts R. C., Washington, Pa.
Nichol J. V., Washington, Pa.
Schimmick Frank, Washington, Pa.
Walter Wm., Washington, Pa.

Washington, 7th Ward.

Brooks D. U., Washington, Pa.
Beddow J. A., Washington, Pa.
Browne A., Washington, Pa.
Crabbe Robert, Washington, Pa.
Coslett Restaurant, Washington, Pa
Crowe J. C., Washington, Pa.
Day W. N., Washington, Pa.
Dunbar & Wallace Lumber Co., Washington, Pa.
Faber J., Washington, Pa.
Frazee D. M., Washington, Pa.
Habel Peter, Washington, Pa.
Hunt J. D., Washington, Pa.
Jones Paul, Washington, Pa.
Jennings S. H., Washington, Pa.
Keystone Auto Co., Washington, Pa
Lewis W. I., Washington, Pa.
Lebarre John E., Washington, Pa.
Levin M., Washington, Pa.
Lacock A. A., Washington, Pa.
Lauage F. M., Washington, Pa.
McWreath Bros., Washington, Pa.
Moses Philip, Washington, Pa.
McNally Chas., Washington, Pa.
Mundell D. E., Washington, Pa.
Miller Mathew, Washington, Pa.
McNelly H., Washington, Pa.
McKeever H. C., Washington, Pa.
McLaughlin Margaret, Washington, Pa.
McCarroll W. D., Washington, Pa.
McKenney B. F., Washington, Pa.
Plymire John, Washington, Pa.
Paul Bros., Washington, Pa.
Ross T. W., Washington, Pa.
Ritchey S. T. & Son, Washington, Pa.
Stahl Geo. W., Washington, Pa.
Sanders J. W. & Co., Washington, Pa.
Ulery Grocery & Meat Market, Washington, Pa.
Vanatta W. S., Washington, Pa.
Wade W. D. & Co., Washington, Pa.
Young T. M., Washington, Pa.

Washington, 8th Ward.

Boye R. E., Washington, Pa.
Bromley Mrs. E. A., Washington, Pa.
Blanmeyer Wendell, Washington, Pa.
Bradford O. S., Washington, Pa.
Burns R. L., Washington, Pa.
Barney J. T., Washington, Pa.
Clutter Auto Co., Washington, Pa.
Camello Joseph, Washington, Pa.
Cordy Mrs. A., Washington, Pa.
Coleman Fred, Washington, Pa.
Conroy & Monsh, Washington, Pa.
Fable P., Washington, Pa.
Fetherlin J. J., Washington, Pa.
Fuller E. E., Washington, Pa.
Green A. B., Washington, Pa.
Hough S. J. T., Washington, Pa.
Intrartol Franca, Washington, Pa.
Kahl C. S., Washington, Pa.
Lee James, Washington, Pa.
Lewis Mrs. E., Washington, Pa.
Longo Sam, Washington, Pa.
Myers Henry O., Washington, Pa.
McQuay D. M., Washington, Pa.
McSherry H. H., Washington, Pa.
Maurer John, Washington, Pa.
Matthews E., Washington, Pa.
Moore Mrs. Chas., Washington, Pa.
Murner Harry, Washington, Pa.
Martin J. W. & Co., Washington, Pa.
McKee Geo. D., Washington, Pa.
Polan S. A., Washington, Pa.
Perkins J. L., Washington, Pa.
Rosenburg Max, Washington, Pa.
Riley Mrs. Mary, Washington, Pa.
Ross Clyde B. & Co., Washington, Pa.
Serra Peter, Washington, Pa.
Schuck John, Washington, Pa.
Shultz L., Washington, Pa.
Tucker John G., Washington, Pa.
Varley Mrs. Thomas, Washington, Pa.
West Washington Pharmacy, Washington, Pa.
Williams Mrs. J. S., Washington, Pa.
Zahniser Bros. & Sten, Washington Pa.
Zelt Adam & Son, Washington, Pa.
Marshall Co. West Virginia Hucksters
Jenkins G. W., Ronevs Point, W. Va.
Ray Josh, Dallas, W. Va.
Ruth Mart, Dallas, W. Va.

BILLIARD AND POOL, BROKERS, WHOLESALE, RESTAURANT, EATING HOUSE AND CAFE LICENSES.

BILLIARD AND POOL.

Allen Twp.

Dale Thomas A., Allenport, Pa.
Hoge Frank, Allenport, Pa.
Marraccini Sabastino, Allenport, Pa.
Oneill Thomas, Allenport, Pa.

Bentleyville Boro.

Haberlin & Myers, Bentleyville, Pa.
Orlanti Frank, Bentleyville, Pa.
Reed A. L., Bentleyville.

Burgettstown Boro.

Barbos Harry, Burgettstown, Pa.

California Boro.

City Pool Room, California, Pa.
Eagle Pool Room, California, Pa.
National Pool Room, California, Pa.

Canonsburg, East Ward.

Farmer J. M., Canonsburg, Pa.
George Nick, Canonsburg, Pa.
Molesowski Steve, Canonsburg, Pa.
Manvel Steve, Canonsburg, Pa.
Napolitti D., Canonsburg, Pa.

Canonsburg, West Ward.

Giles J. E., Canonsburg, Pa.
Kerr C. E., Canonsburg, Pa.
Olah Andy, Canonsburg, Pa.
Palace Pool Room, Canonsburg, Pa.

Cecil Twp.

Manios Geo., East Canonsburg, Pa.

Charleroi Boro.

Belusko Sam, Charleroi, Pa.
Corey G. W., Charleroi, Pa.
Eagle Pool Room, Charleroi, Pa.
Mallabone John, Charleroi, Pa.
McCoy Thomas, Charleroi, Pa.
Osborne Arch, Charleroi, Pa.
Phillips W. C., Charleroi, Pa.
Ridgway Walter, Charleroi, Pa.
Swickey H. L., Charleroi, Pa.
Tomasko Stax, Charleroi, Pa.
Umbel Chas., Charleroi, Pa.

Claysville Boro.

Anthony Chas., Claysville, Pa.
Strope H. G., Claysville, Pa.

Coal Center Boro.

Christman Joe, Coal Center, Pa.
Dursh Ben, Coal Center, Pa.

Donora Boro.

Donora Pool Room, Donora, Pa.
Guarascio Pete, Donora, Pa.
John M., Donora, Pa.
Kimovich G., Donora, Pa.
Saunders Pete, Donora, Pa.
Villella Thomimiso, Donora, Pa.
Woods J. E., Donora, Pa.
Wargo John, Donora, Pa.

East Bethlehem Twp.

Emery & Booze, Millsboro, Pa.
Hawthorne Frank, Fredericktown, Pa.

Elco Boro.

Wainwright S. C., Elco, Pa.

East Pike Run Twp.

Avner Max, California, Pa.

Finleyville Boro.

Carroll & Pricely, Finleyville, Pa.

Hanover Twp.

Work Chas., Florence, Pa.

Houston Boro.

Neiderprim N., Jr., Houston, Pa.

Independence Twp.

McWilliams W. C., Avella, Pa.

Marianna Boro.

Johnatta Amusement Co., Marianna, Pa.

McDonald Boro.

Flowers Wm., McDonald, Pa.
Thomassy F. A., McDonald, Pa.

Monongahela, 2nd Ward.

Sandeis Pool Room, Monongahela, Pa.
Zimmer Bros., Monongahela, Pa.

Monongahela, 3rd Ward.

Commercial Pool Room, Monongahela, Pa.
Vaughn David, Monongahela, Pa.

Mt. Pleasant Twp.

Luyten A. D., Westland, Pa.

North Charleroi Boro.

Anderson John, Lock No. 4, Pa.

Roscoe Boro.

Donavan Frank, Roscoe, Pa.
Colie H. C., Roscoe, Pa.

Smith Twp.

Delprato John, Cherry Valley, Pa.

Stockhale Boro.

Palmer John.

Union Twp.

Solovatis Clarence, Courtney, Pa.

West Bethlehem Twp.

Horn A. L., Marianna, Pa.
Hazlett J. N. Marianna, Pa.
Rubens Dept. Store, Cokeburg, Pa.
Russell Robert, Scenery Hill, Pa.

West Brownsville Boro.

Septer Walter, West Brownsville, Pa.

Washington, 1st Ward.

B. & O. Restaurant, Washington, Pa.
Brunswick Bowling Alley, Washington, Pa.
Dellesandro Batisto, Washington, Pa.

Washington, 2nd Ward.

Garden City Pool Room, Washington, Pa.
Jones & Hunt, Washington, Pa.
Washington Amusement Co., Washington, Pa.

Washington, 3rd Ward.

Brown H. W., Washington, Pa.
Fields G. Y., Washington, Pa.
Gem Pool Room, Washington, Pa.
Gayhart A. R., Washington, Pa.
Lyric Pool Room, Washington, Pa.

Washington, 4th Ward.

San Toy Pool Room, Washington, Pa.

Washington, 7th Ward.

Brooks D. U., Washington, Pa.
Jones Paul, Washington, Pa.
Miller Matthew, Washington, Pa.
Plymire John, Washington, Pa.
Peck W. H., Washington, Pa.
Weiser Geo. L., Washington, Pa.

Washington, 8th Ward.

Stocking J. S., Washington, Pa.
Tucker John O., Washington, Pa.

BROKERS' LICENSE.

Bentleyville Boro.

Fry E. C. K., Bentleyville, Pa.
Richardson W. F., Bentleyville, Pa.
Scott J. H., Bentleyville, Pa.

Burgettstown Boro.

McFarland Edwin, Burgettstown, Pa.

California Boro.

Baker & Jackson, California, Pa.
Ghrist H. T., California, Pa.
Myers J. B., California, Pa.
Winfield W. H., California, Pa.

Canonsburg, East Ward.

Barnett Miss Lizzie, Canonsburg, Pa.
McCleland John, Canonsburg, Pa.
McPeak Geo., Canonsburg, Pa.

Canonsburg, West Ward.

Black W. C., Canonsburg, Pa.
Dunlap W. H., Canonsburg, Pa.
Cowern W. J., Canonsburg, Pa.
Harsha Geo. V., Canonsburg, Pa.
Kelso B. M., Canonsburg, Pa.
Trilecz B. & Co., Canonsburg, Pa.

Canton Twp.

Snodgrass Wm., Washington, Pa.

Claysville Boro.

McDaid W. H., Claysville, Pa.

Cecil Twp.

Wagner A., Cecil, Pa.

Charleroi Boro.

Blythe & R. & Son, Charleroi, Pa.
Brady F. W., Charleroi, Pa.
Charleroi Real Estate Agency, Charleroi, Pa.
Fagula F. A. & Co., Charleroi, Pa.
Frye Chas. O., Charleroi, Pa.
Fleckinger T. P., Charleroi, Pa.
Hepler Chas., Charleroi, Pa.
McKamil John C., Charleroi, Pa.
Peoples Realty Co., Charleroi, Pa.
Risbeck Geo. W., Charleroi, Pa.
Sheets Henry, Charleroi, Pa.
Trew Chas. R., Charleroi, Pa.
Williamson T. D., Charleroi, Pa.

Donegal Twp.

Flynn M. J., Claysville, Pa.

Donora Boro.

Burezyk A. T., Donora, Pa.
Castner Jas. P., Donora, Pa.
Donora Real Estate Co., Donora, Pa.
Hambry Frank B., Donora, Pa.
Kenyou J. C., Donora, Pa.
Lewis C. L., Donora, Pa.
Mullen J. N., Donora, Pa.
Neel J. T., Donora, Pa.

Finleyville Boro.

Curry J. R., Finleyville, Pa.

Monongahela, 2nd Ward.

Allen Real Estate Co., Monongahela
Downer & Hamilton, Monongahela.
Robinson Robert H., Monongahela.
Warnes M. S., Monongahela.
Williams H. H., Monongahela.

Monongahela, 3rd Ward.

Alten W. F., Monongahela, Pa.

Marianna Boro.

Marianna Realty Co., Marianna, Pa.

McDonald Boro.

Cochran A. B., McDonald, Pa.
Deloche L. V., McDonald, Pa.
Harper J. C., McDonald, Pa.
Kuehnest C. C., McDonald, Pa.
Williams D. L., McDonald, Pa.

Roscoe Boro.

McKenna Wm. I., Roscoe, Pa.
Parkins & Underwood, Roscoe, Pa.

West Alexander Boro.

Gibson W. B., West Alexander.
Waltz J. S., West Alexander.

Washington, 1st Ward.

Happer A. G., Washington, Pa.
Lawton J. B., Washington, Pa.
Real Estate Trust Co., Washington, Pa.

Washington, 2nd Ward.

Edmunds W. G., Washington, Pa.

Washington, 3rd Ward.

Bushbey S. N., Washington, Pa.
Harding C. V., Washington, Pa.
Murray J. W., Washington, Pa.
Union Trust Co., Washington, Pa.

Washington, 4th Ward.

Anderson & Kernott, Washington, Pa.
Caldwell D. F., Washington, Pa.
Christman Wm., Washington, Pa.
Davis & Hawkins, Washington, Pa.
Eubank Clarence B., Washington, Pa.
Hackney Chas. E., Washington, Pa.
Howden John A., Washington, Pa.
Lindley J. F., Washington, Pa.
Mitchell J. K., Washington, Pa.
McCrew B. C., Washington, Pa.
Potter W. G., Washington, Pa.
Prigg J. M., Washington, Pa.
Ralston J. M., Washington, Pa.
Reed John, Washington, Pa.
Sutherland T. H. Washington, Pa.
Smith W. F., Washington, Pa.
Sprigg Homer S., Washington, Pa.
Williams W. N. Washington, Pa.
Washington Realty Co., Washington, Pa.

Washington, 7th Ward.

Buchanan R. C., Washington, Pa.

WHOLESALE MERCANTILE.

Bentleyville Boro.

Gault A. F., Bentleyville, Pa.

Burgettstown Boro.

Atlantic Refining Co., Burgettstown

California Boro.

Pepper J. C., California, Pa.

Canonsburg, West Ward.

Canonsburg Milling Co., Canonsburg.
Dunlap Bros., Canonsburg.
Graff John, Canonsburg.
Pagono John, Canonsburg.
Salkosky L., Canonsburg.

Cecil Twp.

McDonald Milling Co., McDonald, Pa.

Charleroi Boro.

Monack Bros., Charleroi, Pa.
Mountser R. C., Charleroi, Pa.
Robertson Bros., Charleroi, Pa.

Claysville Boro.

Sprowls Geo. B., Claysville, Pa.

Coal Center Boro.

Richards J. F., Coal Center, Pa.

Donora Boro.

Kelly S. S., Donora, Pa.

East Bethlehem Twp.

Bigi P., Millsboro, Pa.

East Pike Run Twp.

Beck Sam, California, Pa.

Houston Boro.

Cummins Geo. D. & Co., Houston, Pa.

Midway Boro.

Banford D. G. Milling Co., Midway, Pa.

Monongahela, 2nd Ward.

Frye C. A., Monongahela, Pa.
Goldstein O., Monongahela, Pa.
Goldstein B., Monongahela, Pa.
Hayward J. B. & Son, Monongahela, Pa.
Union Cigar Co., Monongahela, Pa.

Monongahela, 3rd Ward.

Atlantic Refining Co., Monongahela, Pa.

McDonald Boro.

Decola A., McDonald, Pa.
McCartney Bert, McDonald, Pa.

North Charleroi Boro.

Valley Crystal P. & S. Co., Lock No. 4.

Peters Twp.

McConaughe R. F., Venitia, Pa.

Roscoe Boro.

Sphar E. F., Roscoe, Pa.

Speers Boro.

Atlantic Ref. Co., Speers, Pa.

West Bethlehem Twp.

Martin & Bovier, Marianna, Pa.

West Brownsville Boro.

Atlantic Ref. Co., West Brownsville
Meriskey Joe, West Brownsville.

Washington, 1st Ward.

Early John R., Washington, Pa.
Hunter C. S., Washington, Pa.
Zelt Adam & Son, Washington, Pa.

Washington, 2nd Ward.

Armour & Co., Washington, Pa.
Atlantic Ref. Co., Washington, Pa.
Braden C. O., Washington, Pa.
Cohen Sam, Washington, Pa.
Labelle Drug Store, Washington, Pa.
Pittsburg Iron & Metal Co., Washington, Pa.
Washington, 3rd Ward.
Oil Well Supply Co., Washington, Pa.

Washington, 4th Ward.

McLeod Produce Co., Washington, Pa.

Washington, 5th Ward.

Burroughs J. M., Washington, Pa.

Washington, 6th Ward.

Zediker J. H., Washington, Pa.

Washington, 8th Ward.

Myers Henry O., Washington, Pa.
Spriggs Joseph M., Washington, Pa.
Zelt Adam & Son, Washington, Pa.

RESTAURANTS, EATING HOUSE AND CAFE.

Allen Twp.

Hoge Frank, Allenport, Pa.

Bentleyville Boro.

Jones Paul, Bentleyville, Pa.

Burgettstown Boro.

Paconi John, Burgettstown, Pa.

California Boro.

Anderson's Restaurant, California.
Home Restaurant, California.

Canonsburg, East Ward.

Bane Newton, Canonsburg, Pa.
Klahr Joe, Canonsburg, Pa.
George Nick, Canonsburg, Pa.
McCrossin J. B., Canonsburg, Pa.
Piccola Sam, Canonsburg, Pa.

Canonsburg, West Ward.

Betts E., Canonsburg, Pa.
Bijou Restaurant, Canonsburg, Pa.
Gem Restaurant, Canonsburg, Pa.
Lewis E. J., Canonsburg, Pa.
Palm Cafe, The, Canonsburg, Pa.

Carroll Twp.

Eldora Amusement Co., Charleroi, Pa.

Claysville Boro.

McMillen W. E., Claysville, Pa.
Miller C. W., Claysville, Pa.
Sanders H. O., Claysville, Pa.

Coal Center Boro.

Bell Allen, Coal Center, Pa.

Cokeburg Boro.

Cokeburg Cafe, Cokeburg, Pa.

Cecil Twp.

Manios Geo., East Canonsburg, Pa.
Sarris Geo., East Canonsburg, Pa.

Charleroi Boro.

Busy Bee Restaurant, Charleroi, Pa
Casino Restaurant, Charleroi, Pa.
Diehl F. J., Charleroi, Pa.
Depasse Leon, Charleroi, Pa.
Hotel Arthur, Charleroi, Pa.
Hotel Wellington, Charleroi, Pa.
Hotel Charleroi, Charleroi, Pa.
Hotel Monier, Charleroi, Pa.
Watkins Mrs. J. J., Charleroi, Pa.

Donora Boro.

Boston Dairy Lunch, Donora, Pa.
Capital Lunch Room, Donora, Pa.
Hotel Indiana, Donora, Pa.
Hotel Duquesne, Donora, Pa.
Luker Restaurant, Donora, Pa.
Law Singleton, Donora, Pa.
Meyer F. H., Donora, Pa.

East Bethlehem Twp.

Emery & Booze, Millsboro, Pa.

East Pike Run Twp.

Hurton Barney, Coal Center, Pa.

Finleyville Boro.

Keffer John, Finleyville, Pa.
Zrvick J. J., Finleyville, Pa.

Houston Boro.

Skiles W. A., Houston, Pa.

Independence Twp.

Bennett Matthew, Avella, Pa.

Monongahela, 2nd Ward.

Benson's Restaurant, Monongahela, Pa.
Hotel Glasser, Monongahela, Pa.
Hotel Main, Monongahela, Pa.
Lazzari Louis, Monongahela, Pa.
Monongahela House, Monongahela, Pa.
Sutman H. C., Monongahela, Pa.
Thornton—Mrs. Lucy, Monongahela, Pa.
Wulf Theo, Monongahela, Pa.

Monongahela, 3rd Ward.

Hotel Commercial, Monongahela, Pa.
Qiuck Lunch Room, Monongahela, Pa.

McDonald Boro.

Colgrove L. C., McDonald, Pa.
Cressbrough, W. A., McDonald, Pa.
European Restaurant, McDonald, Pa.
Hotel McDonald, McDonald, Pa.
Hotel Commercial, McDonald, Pa.
Hotel Pitt, McDonald, Pa.
Teele John, McDonald, Pa.

Roscoe Boro.

Hotel Roscoe, Roscoe, Pa.
Tobin Mrs. Anna, Roscoe, Pa

Stockdale Boro.

Hotel Stockdale, Stockdale, Pa.

South Strabane.

Olinger T. C., Manifold, Pa.

West Bethlehem Twp.

Gordon Chas., Marianna, Pa
Huffman Otto, Scenery Hill, Pa.
Russell Robert, Scenery Hill, Pa.

West Brownsville Boro.

Hotel Atwood, West Brownsville, Pa.
Suter E. C., West Brownsville, Pa.

Washington, 1st Ward.

B. & O. Restaurant, Washington, Pa.
Cage W. P., Washington, Pa.
City Restaurant, Washington, Pa.
Cook Shop, Washington, Pa.

Washington, 2nd Ward.

Conley Mrs. Maggie, Washington, Pa.
Conners [illegible]ton, Pa.
Grossm[illegible]ington, Pa.
Cuttery [illegible]n, Pa.
Herrick [illegible]ington, Pa.
Jones & H[illegible] Washington, Pa.
Lloyd's C[illegible] Washington, Pa.
Lee Sam, [illegible]ton, Pa.

Washington, 3rd Ward.

Adams J. [illegible]ington, Pa.
Anderson Thomas, Washington, Pa.
Beau St. Cafe, Washington, Pa.
Barone R., Washington, Pa.
Johnson Wm., Washington, Pa.
Stark E., Washington, Pa.

Washington, 4th Ward.

Chivers & Shipe, Washington, Pa
Elliott S. L., Washington, Pa.

Washington, 5th Ward.

Coslett Restaurant, Washington, Pa.
Jones Paul, Washington, Pa.

Washington, 8th Ward.

Barner T., Washington, Pa.
[illegible] John G., Washington, Pa.
Serra Peter, Washington, Pa.

TAKE NOTICE. All who are concerned in this Appraisement that an appeal will be held [illegible] Office of County Treasurer, Washington, Pa., Saturday, May 4th, 1912, between the hours of 9 a. m. and 4 p. m., when and where you may attend if you think proper.

Thomas C. Lyelling,
Mercantile Appraiser.

On Not Telling the Truth

"Never again as long as I live will I tell an untruth," declared Marjory, emphatically, throwing herself in a heap on the couch. "Not even the whitest of white lies. That's positive."

"And the reason for this beautiful resolution?" inquired her married sister, in whose house Marjory had taken refuge.

"It's not from any moral scruples that I have registered this vow," sighed Marjory, reveling in the wickedness of her confession, "but simply because I have come to the conclusion that lies don't pay."

"Tell me what happened when you forsook the truth," said the interested sister.

"This morning the thermometer read 101 degrees in the shade, and there wasn't any shade," related Marjory. "I had just returned home from a strenuous house party at Dorothy's bungalow, much the worse for wear. Simply exhausted and hating everybody. I flung the contents of my suitcase into their respective places, jumped into my kimono, pulled down the shades, locked my door, threw myself on the bed and sighed a sigh of contentment.

"Then the telephone rang. Such a long, vicious ring, too. As I went out into the hall to answer it I said to myself: 'If that is King George, and if he asks me to go riding in an aeroplane with him, I shall refuse. I wouldn't accept an invitation even from Bob himself, today.'

"'Yes, this is Marjory,' I told the telephone. 'Oh, I'm dreadfully, dreadfully sorry, Puss, but I won't be home this afternoon. You were coming to spend the afternoon with me? What a shame that I can't be here! I am just going downtown this minute. I have some important shopping.' That's what I shamelessly told her.

"'Going downtown?' Puss said over the phone. 'How perfectly grand! You dear, sweet thing, I know you will match some Irish crochet lace for me. We have the dressmaker here. I'll bring the sample right over.'

"Then before I could say 'Peter Pepper' that awful girl had hung up the receiver!

"Mildred Morton Morse, maybe I wasn't angry! I was furious. Here was a whole afternoon spoiled by having to rush downtown in the broiling sun to match a sample of lace, for a girl whom I see only about twice a year, and whom I don't care two straws for!

"As there was no one to open the door for Puss and her sample, I had to dress in a perfect whirlwind rush—and I forgot it, too. When I got downtown my hat was over one ear, my veil was over the other, my sailor collar had worked its front view to the rear, my white buckskin shoes begged for a shine, my gloves sympathized with the mistreated shoes, and my hair was done in a wad on the top of my head in a most original and unbecoming manner. The perspiration rolled in rivulets off my face. I looked hideous, that's all. My one and only fervent wish was that I might meet no one I knew.

"Well, as I stepped off the car I ran straight into Bob, Bob's mother, Bob's father, Bob's two sisters and Bob's grandmother. They were all coming from their Michigan home for some sort of family reunion, or something. Bob has been so anxious for me to meet his family, and I wanted to make a good impression on them because—well, Bob is Bob, you know.

"There I stood like a scarecrow. Bob looked at me wonderingly as he introduced me to his tribe. It seemed to me that there were hundreds of them. Though they all said, 'We're pleased to meet you, for we've heard so much about you,' I knew they were thinking, 'What, under the sun, can Bob see in that awful girl?'

"I mildly good-byed as quickly as I could and rushed away, disgusted with Bob, his family, Puss, myself and the whole wide world in general. Hurrying to the lace counter, I discovered that I had lost the miserable sample, so I couldn't get the lace. Then I jumped on the cab, and here I am a wreck. I come to you for any comfort you may have in stock.

"Please phone to Puss for me. Tell her that I didn't get the lace because I lost the sample, and that I am glad of it. Tell her that I didn't have any downtown shopping of my own this afternoon. Tell her that if she has a molecule of sense she wouldn't want to inflict herself on innocent people in such hot weather. Tell her that if Bob breaks our engagement it will be on her conscience, and that I hate her, anyway.

"The truth, the whole truth and nothing but the truth is for me! I can see already that I'm going to be unpopular."

Value of Knowledge.

Officer (at distance judging practice)—Well, have you learned anything new today?

Private—Yes, sir; if you take the bore of the barrel and a man just the size, he's 300 yards away.

Officer—And what is there remarkable about that?

Private (after consideration)—Nothing, only that I didn't have to aim.—Punch.

NEWSPAPER ARCHIVE®

We've a Style for YOU

In SUITS and COATS; yes, we believe we can please every customer, in both style and price

We are able to sell you all wool serge suits in many styles at **$15.00**, and the prices range **$18.00, $20.00, $25.00, $30.00** and **$35.00**, and these suits are so dainty, chic, dressy, and handsome. Everyone will want these tailor-made suits, bought direct from the makers, splendidly tailored, and all that a good reliable suit should be. Winter garments must be laid aside, you connot wait longer. Come in and get one of our nobby suits or coats.

MILLINERY

No matter how well and neatly dressed you are there is something lacking if your hat is not carefully selected. It is an undisputed fact that a tastefully trimmed hat lends style and character to the appearance of the plainest dressed woman.

We have new shapes, new colors, new effects. We have the newest French ideas in hats. The prices are so gradual from the inexpensive to the best, that none need be without one of our stylish spring Hats.

J.W. BERRYMAN & SON

Almost A Miracle.

One of the most startling changes ever seen in any man, according to W. B. Holsclaw, Clarendon, Tex., was effected years ago in his brother. "He had such a dreadful cough," he writes, "that all our family thought he was going into consumption, but began to use Dr. King's New Discovery, and was completely cured by ten bottles. Now he is sound and well and weighs 218 pounds. For many years our family has used this wonderful remedy for Coughs and Colds with excellent results." It's quick, safe, reliable and guaranteed. Price 50 cents and $1.00. Trial bottle free at W. F. Hennings' drug store.

Mr. Matthews of DuBois is here on a business trip.

SWEEPING REDUCTIONS

On Spring Footwear

Oxfords, Shoes, Pumps for the Family

Choice of Styles, All Leathers and All Sizes at 'Way Down Prices

Ladies' Tan

Satin, velvet, patent colt and dull finish Button Shoes, all sizes, short vamps, high heels, very classy. Easter footwear up to $6, special at

$3.45 and $2.90

ADOLPH

Of Course

Men's Swell Oxfords

In ten, patent colt and gun metal, button or blucher—winning styles, high heels and high toes Here is a great combination of style and quality, $4 grades, special **$2.69**

Special-Ladies white buckskin shoes, worth $4, our special .. **$2.69**

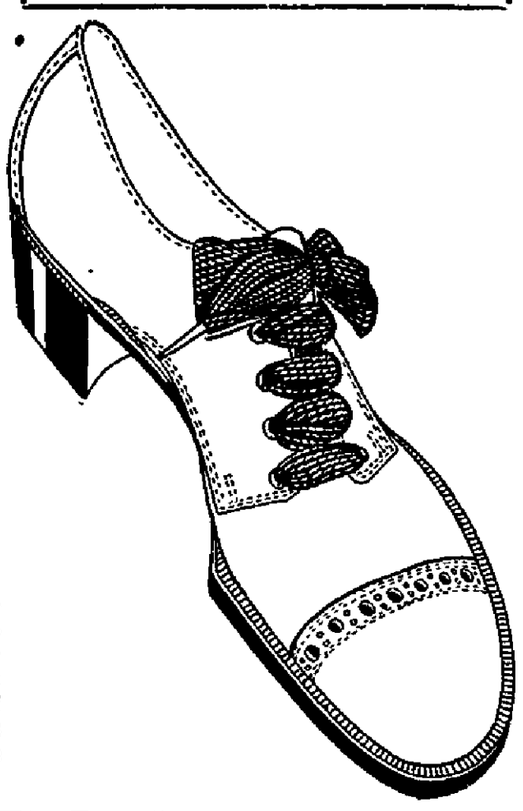

Girls' Velvet Shoes

With Straps, also made in patent colt. A great value at 1-2 price, $1.39. Girls Dress Button Shoes in Patent Colt and Gun Metal, also white Cravenettes. Sizes up to 2, worth $2.50, at $1.65.

Two-Strap Pumps.

Pumps and Oxfords, Velvet or patent colt, two strap or blucher. All this season's new lasts. Snaps from $3 lines large assortment at $1.39.

White Cravenette Shoes

Just the thing for Easter Sunday and early Spring, Short vamps, high heels, tipped or plain toes. Medium heels for elderly ladies. All sizes, $4 and $5 values. Special at $3.90 and $2.95.

Pumps & Oxfords

Button or blucher, with and without straps, leather or covered heelss, in Tan, Satin, Velvet, Suade, Patent Colt and Gun Metal. Largest assortment in town, snappy new stuff your choice from $3.50, $4 and $5 values, $3.90, $2.90 and $2.45.

Velvet Shoes.

Very popular and dressy. short vamps and high heels, $3 grades, prices specially $1.95.

Men's Tan Shoes.

Button and blucher, high toes and heels some with fancy tops. Velvet or Corduroy. Strictly bench made and Hand sewed—Other stores ask $5, for sale at $2.90.

Men's Dress Shoes.

Tan, Patent Colt and Gun Metal and Button and Blucher—High or Medium heels—500 pair, comprising all sizes $3 and $4 values at $2.25.

Men's $2.50 & $3 Shoes at $1.59.

Black and tan, not all sizes in each kind, but all sizes in the lot. Just about their actual value at $1.95

Men's Sample Oxfords

650 pairs of them, Tan, Patent Colts and dull calf, button and blucher. $3.00 and $3.50 grades at $1.95

ADOLPH BEIGEL

Fifth Street, - - - - - - - - Charleroi, Pa.

SUCCESSFUL TRIO IN COUNTY AND DISTRICT

William Feeney, nominated for Assembly.

James W. Walker, nominated for Assembly.

Charles Matthews, nominated for Congress.

JOHN I. CARSON TICKET LEADER IN FALLOWFIELD

There was a small vote in Fallowfield township. The leading man was John I Carson on the Republican ticket, candidate for assembly, who polled 21 votes. The vote in Fallowfield was as follows with the Republican first:

Congress—Aiken 18, Matthews 9.

Assembly—Allison 14, Carson 21, Donaldson 10, Feeney 11, Johnson 6, Walker 19.

National Delegate—Jas. Cunningham15 , John Cunningham 8, Davidson 8, Eagleson 9, Underwood 17.

Alternate National Delegate—Baldwin 12, Hawkins 9, McKinley 16, Zahniser 15.

State Delegate—Beazell 9, Colvin 11, Coper 8, Courson 15, Crooks 4, Donnan 8, Edwards 9, Huston 11, Irvin 4, Landefeld 18, Lincoln 7, Miller 11, Moffitt 20, Morgan 8, Pollock 7, Yarnall 13.

Democratic, Congress—Lacock 10.

Asembly— Carson 10, McFarland 10, Post 10.

National Delegate—Bubbett 6, Braden 1, Callaghan 5, McCabe 6, Schleiter 2.

Alternate National delegate—Barnum 6, Dickson 6, Hugus 3, Walker 3.

State Delegate—Duncan 8, Post 1, Vester 1.

CLOSES SERVICES AT LOCAL CHURCH

In his final sermon Sunday evening of a series of evangelistic services at the First Baptist church Rev. D. L. Schultz, the labor evangelist of the Baptist church, preached on the subject of our relationship to Christ. He declared that we have got to have Him in every avenue of life.

He said: "Take Jesus Christ out of society and you've got hell. What is nearer hell than some of these clubs? I'd rather have an open saloon any day than some of these clubs. They are making light of the churches and religion. They are organizations that defy the laws of God and the laws of man." He declared that in the time of youth was the time to begin the right life.

In the afternoon Rev. Schultz spoke to an audience of men on the question "What is Life?" He pictured some of the conditions that as a labor evangelist, he is familiar with. He spoke in the morning to a good sized audience.

LOCAL PEOPLE TAKE HONORS AT EISTEDDFOD

Charleroi talent occupied a conspicuous place among the winners at the second annual eisteddfod held by the Cambrian Literary society at the Monessen Opera House Saturday afternoon and night. In the afternoon individual contests Charleroi carried off the majority of prizes. Darwin Barth, the son of Dr. J. B. Barth, was declared winner of the violin solo. In the same contest Miss Norma Bosson, the daughter of Mr. and Mrs. A. H. Bosson who was disqualified by reason of an accident received most noteworty praise and was given a prize equal to that of the real winner, by the adjudicator. Miss Georgene Parsons won second in the contralto solo. Miss Felicie Bosson was the only competitor in the recitation for children and won first honor, truly on merit. Miss Ethel Barth was the only Charleroi individual to win first honors in the evening contests, capturing the prize for the piano solo. The prize was awarded on true merits, although she was the only one who played. Warren Kinder competed for the tenor solo and was second, the winner being a Pittsburg man. Miss Edith Crill participated in the preliminaries but failed to secure a place in the finals in the soprano solo competition. Prof. J. Powell Jones of Cleveland was the adjudicator. Prof I. T. Daniel of Charleroi was the conductor.

William Lewis and mother, Mrs. Lettice Lewis are spending the day in Elizabeth with relatives.

Nirella Orchestra Dance.

Invitations have been issued for an Easter Dance Monday night. April 15, Might's Auditorium, Charleroi. Nirella Orchestra is one of the best in the city of Pittsburg. Don't miss this dance. 211-t6

THE INWARDNESS OF PILES

The Cause is Inside.. Use Hemroid.

The Inward Remedy.

Inward treatment is the secret of the successful cure for piles, Hemroid, sold by Piper Bros., Charleroi, Pa and all druggists under a strict money-back guarantee of satisfaction.

Hem-roid (sugar coated tablets) acts inwardly, and livens up circulation of blood in the flabby, swollen parts, curing permanently where salves, etc., only give relief.

Hem-roid costs but $1 for 24 days' medicine. Dr. Leonhardt Co., Station B., Buffalo, N. Y. Write for booklet.

NOT CHEAP
But Inexpensive
STYLISH
But never uncomfortable
NOT FADDISH
But Sensible

Our Red Cross Shoe for Ladies

Our Co-Operative for Men

THE BEST BY TEST

J. J. BEERENS

The Right Store on the Wrong Side of the Street

513 Fallowfield Avenue

Single Comb White Leghorns
180 Egg Strain
Stock and Eggs for Sale
F. REEVES
208 Shady Avenue Charleroi, Pa.,
Call Evenings after 6 o'clock

LOCAL MENTION

The greates cartoonist in vaudevile will create Mut and Jeff with the Colonial Minstrels, April 22 and 23. 217-t1

Curtis Rutan, a respected citizen of Zollarsville was calling on friends in Charleroi Friday.

Mrs. Alexander Matthews and daughter Miss Mary Alma of Buffalo, N. Y., are the guests of the former's parents, Mr. and Mrs. W. S. James of Lincoln avenue.

Nnrvan Kistler, of Youngstown, Ohio, was a visitor in Charleroi with friends over Sunday.

Everybody's doin' it. What? Buying tickets for the Colonial Minstrels, April 22 and 23. 217-t1

John K. Thompson, one of Beallsville's most prominent citizen was a caller on friends in Charleroi Sunday.

Miss Roberta Trew is spending this week in Beallsville with friends and relatives. She was accompanied by her nephew, Keith Dawson.

Don P. Hawkins, local editor of the Beallsville Times was in Charleroi this morning and paid a fraternal call to the Mail office.

Warren Kinder was in Canonsburg Sunday the guest of Rev. G. G. Kerr.

S. K. Long of Monessen who recently returned from a Pittsburg hospital where he took treatment, was in Charleroi this morning and went to Pittsburg.

William Huffard of Scenery Hill was a visitor in town today.

John Hobson of Beallsville was in Charleroi Saturday.

SATURDAY NIGHT DANCING SCHOOL.

Class for beginners at 7 to 8. Might's Auditorium. Social Dance 8 o'clock. The new Polka will be taught and danced. Wheeler. 199-tf

Classified Ads.

WANTED—Stenographer. Must do office work. Address "A" care of Daily Mail. 217-t2

WANTED—Dining room girl. Casino restaurant. 216-t3p

WANTED—Girl for general house work. Inquire 833 Meadow 217-tf

WANTED—Pantaloon and vest maker. Steady job to right party. Call or address 407 McKean avenue. 217-tf

FOR RENT—Flat of 6 rooms suitable for office. Inquire Fau's Dry Goods Store. 213-tf

FOR SALE—Fresh cow and calf. Inquire 703 Shady avenue. 217-t4p

FOR SALE—Furniture for bed room, dining room, kitchen and a sewing machine. Mrs. C. Kirk, Corwin street, Roscoe, Pa. 214-tf

FOR SALE—Two light spring wagons in good condition. Inquire of Frank Riva. 209-tf

FOR RENT OR SALE—Electric, and hand power Suction Cleaners. D. N. Hall. 210-t12

FOR SALE—Three Philo Chicken Coops. Inquire 115 Fallowfield avenue. 211-tf

FOR RENT—Flat of 5 rooms, suitable for office. Inquire Greenberg Bros. 202-tf

NEWSPAPERARCHIVE®
NEWSPAPERARCHIVE®

THE CHARLEROI MAIL

VOL XII NO. 217. CHARLEROI, WASHINGTON CO., PA., MONDAY, APRIL 15, 1912 One Cent

ROOSEVELT DELEGATES RECEIVE HEAVY VOTE

Sentiment for Ex-President Sweeps Charleroi Borough

RESULT BIG SURPRISE

Taft Candidates for Congress and Assembly Win Out, How the Vote Went

Nothing was ever more truly verified in summing up the result of the primary election in Charleroi Saturday than the old stereotyped expression that "the election brought some surprises" The great surprise was the overwhelming Roosevelt sentiment that prevailed in the town, when previous to the election the most astute political observers could scarcely have named six out and out Roosevelt advocates. The sentiment found expression in the vote for National and State delegates While the result was an even break on National delegates—one Roosevelt and one Taft delegate getting a majority, the presence of a third Roosevelt candidate on the ticket split up the vote so that the one Taft delegate slipped in. There were more Roosevelt votes cast in the borough for Rosevelt delegates than for Taft. It was the same with the State delegates. Four out of the six candidates for State delegate got a majority for Roosevelt, while the vote was split up on the other two extra Roosevelt candidates on the ticket. As in the vote for National delegates the aggregate of Roosevelt votes cast for State delegate was greater than the vote cast for Taft delegates.

In looking over the return sheets it is apparent that the Republican voters generally were actuated by the same impulse as the Irishman in a fight at Donneybrook Fair—whenever he saw a head he hit it. It was so with the voters. Wherever they saw Roosevelt's name on the ballot they marked it. And that's all there was to it. There was no organized effort to work forRoosevelt anywhere manifested, and a very light vote was polled. Only about 600 votes were polled in the entire six precincts of the borough, less than half of the registered list, and about two thirds of the average vote polled.

Outside of expressing their preference for Roosevelt where it would count the most, the Republican voters pretty generally supported what was regarded as the State administration ticket. Congressman Charles Matthews was accorded a good majority over Robert K. Aiken, while Feeney, Allison and Walker were accorded substantial majorities for Assembly. Mr. Feeney led the ticket, and the handsome vote accorded him by his townsmen shows the regard they have for his work in the previous session of the Legislature. Freeman Johnson, the Charleroi candidate for the Legislature, who had been indorsed by the Roosevelt Republicans, was also accorded a good vote by his townsmen.

The Democratic vote was so light that it was hardly representative of the party. An aggregate of about 100 Democratic votes were polled in the borough and a majority of those who voted for National delegate expressed their preference for Woodrow Wilson for President.

Socialists cast more votes than the Prohibitionists, but both fell below

(Continued on second page.)

Drowns in Wash Boiler

Babe Found Dead in Rain Water Reciptacle--Mother Makes Discovery

Crawling along the edge of the porch this morning about 9 o'clock Mary Memchak, one year old child of Mr. and Mrs. Stephen Memchak of 1123 Prospect avenue toppled into a wash boiler full of rain water. Looking for the child a few moments later the mother discovered it had drowned When found it was reposing head downward in the wash boiler. Coroner James T, Heffran has been notified. The child's father is employed by the Pittsburg Railways company.

POOL ROOM IS BURNED

Damage Done at Vesta by Fire Early This Morning

DWELLINGS SCORCHED

A pool room was destroyed and two dwelling house severely damaged by fire early this morning at Vesta. The fire was discovered in the pool room at about 3 o'clock. The total damage it is stated will be about $1,000

The pool room was conducted by Tom O'Neil. At the time the fire started it is stated there was no one in the building. The origin of the conflagration is unknown. A bucket brigade appeared on the scene but was unable to do any thing to save the pool room building. The other two houses which were near however by hard work were prevented from burning down.

J. B. Kennedy and family, Americans, lived in one of the dwelling houses and George Leon and family, foreign people, ocupied the other

Notice.

The Colonial Minstrels which will be presented at the Turner Hall Monday and Tuesday April 22 and 23 for the benefit of the Relief Fund of the Protected Home Circle promises to be the largest and best minstrel ever produced by home talent.

Tickets are being sold by the entire circle and also the minstrel boys. Tickets will be reserved on Monday April 22 at 9 o'clock at the Turn Verein Hall for the Monday evening show and Tuesday morning at 9 o'clock for the Tuesday evening performance.

The grand opening first part entitled "A Night in Taylor Brother's Apartments" is something new and original and is well worth the price of admission. The olio includes the best talent in the town and the closing bill "Plantation Days in Alabama" a rip-roaring farce will carry you all back to the old time southern dances.

Don't fail to see Fred W. Brady in monologue with the Colonial Minstrels, April 22 and 23. 217-t1

TABULATED VOTE AS CAST IN BOROUGH

Representative in Congress	1st	2nd	3rd	4th	5th	6th	Total
Aiken, R	62	30	25	45	18	24	204
Matthews, R	90	52	39	70	25	34	310
Lacock, D	13	13	7	8	3	7	51
Peebles, P	1	2	0	0	1	0	4
Frethy, S	2	1	2	4	0	1	10
Assemby—Three Elected.							
Allison, R	91	54	44	42	22	25	278
J. Carson, R	59	38	21	31	20	29	198
Donaldson, R	46	23	20	21	7	11	128
Feeney, R	104	51	40	91	31	49	366
Johnson, R	54	29	19	47	18	24	191
Walker, R	84	45	32	48	18	22	249
C. Carson, D	12	13	7	8	3	6	49
McFarland, D	12	13	7	8	3	5	48
Post, D	11	14	7	8	3	6	49
Fish, P	0	2	0	0	0	0	2
Anderson, P	0	0	0	0	1	0	1
Van Orden, P	0	2	0	0	0	0	2
Van Voorhis, P	0	2	0	0	0	0	2
Alter, S	1	1	2	4	0	1	9
Goaziou, S	2	1	2	4	0	1	10
Norman, S	2	1	2	4	0	1	10
National Delegate—Two Elected							
Jas Cunningham, R, Roosevelt	65	40	30	50	27	31	243
John Cunningham, R, Roosevelt	59	16	20	41	17	20	177
Davidson, R	61	37	29	37	14	16	194
Eagleson, R	64	36	31	42	14	15	202
Underwood, R, Roosevelt	50	36	17	35	21	24	183
Bubbett, D, Wilson	9	13	5	5	1	2	35
Braden, D	5	2	2	3	2	3	17
Callaghan, D	3	0	3	2	2	2	12
McCabe, D	2	0	1	2	0	2	7
Schleiter, D, Wilson	8	9	3	3	1	4	28
Alternate National Delegate—Two Elected							
Baldwin, R	67	39	26	47	17	24	220
Hawkins, R	72	37	28	46	16	18	217
McKinley, R, Roosevelt	81	48	33	54	27	35	278
Zahniser, R, Roosevelt	70	44	32	54	23	32	255
Barhum, D, Wilson	12	14	6	7	2	5	46
Dickson, D, Wilson	4	2	5	3	1	4	19
Hugus, D, Wilson	2	3	0	2	1	1	9
Walker, D. Wilson	7	5	3	2	0	0	17
State Delegate—Six Elected.							
Beazell, R	69	41	30	45	18	24	227
Colvin, R	66	39	30	42	17	21	215
Cooper, R	68	39	30	44	19	19	219
Courson, R, Roosevelt	70	37	27	49	22	31	236
Crooks, R	56	34	26	39	16	18	189
Donnan, R	66	37	27	35	12	18	187
Edwards, R	65	36	29	41	16	18	205
Huston, R, Roosevelt	64	37	26	41	23	32	223
Irvin, R	12	1	3	17	5	4	42
Landefeld, R, Roosevelt	71	37	30	55	21	30	244
Lincoln, R, Roosevelt	60	22	20	42	19	23	186
Miller, R, Roosevelt	58	32	27	51	20	25	213
Moffitt, R, Roosevelt	77	41	25	56	16	30	245
Morgan, R, Roosevelt	39	10	15	27	13	19	123
Pollock, R	16	6	6	19	3	4	54
Yarnall, R, Roosevelt	34	17	11	24	14	11	111
Duncan, D. Wilson	9	13	6	4	1	4	37
Post, D	5	0	1	3	1	1	11
Vester, D. Wilson	1	0	0	1	1	3	6

MAJORITY DELEGATES TO BE FOR COLONEL

In one of the most remarkable political battles in recent years, the people of Pennsylvania under the leadership of Theodore Rosevelt swept the State at the primary election Saturday. By a large popular plurality 55 out of the 64 district national delegates elected will go to Chicago pledged for Roosevelt.

Those famous minstrel men Brady and Miller positively will appear with the Colonial Minstrels April 22 and 23. 217-t1

MATTHEWS FAVORED BY SPEERS VOTERS

Congress—Aiken 6, Matthews 14.

Assembly—Allison 13, Carson 10, Donaldson 6, Feeney 9, Johnson 10. Walker 11.

National Delegate—James Cunningham 12. John Cunningham 7, Davidson 6, Eagleson 6. Underwood 10.

Alternate National Delegate—Baldwin 9, Hawkins 9, McKinley 12, Zaniser 12.

State Delegate—Beazell 3, Colvin 6, Cooper 8, Courson 12, Crooks 6. Donnan 7, Edwards 7, Houston 11, Irvin 1, Landefeld 11, Lincoln 11, Miller 8, Moffit, 12, Morgan 8.Pollock 3, Yarnall 8.

Christmas Savings Club

In order to accommodate those who have not had an opportunity to join the Christmas Savings Club

The Charleroi Savings & Trust Co. Will Hold Their Books Open for Membership Until May 1st

Ask you neighbors about it.

They have joined and are deligted with the idea of saving a little every week and getting it in a lump sum two weeks before Christmas, just at a time when it will come in handy for presents.

Here is an Easy Way to Get it. A Sure Way to Have it.

Join Our Christmas Savings Club Which Started April 1st.

In Class 1, pay 1c the 1st week, 2c the 2nd week, 3c the 3rd week, 4c the 4th week, 5c the 5th week, 6c the 6th week and so on for 36 weeks, and two weeks before Christmas we will mail you a check for $6.66 with interest at 3 per cent.

Or in Class 2, pay 2c the 1st week, 4c the 2d week, 6c the 3d week, and so on and we will mail you a check two weeks before Christmas for $13.32 with interest at 3 per cent.

Or in Class 5, pay 5c the 1st week, 10c the 2d week, 15c the 3d week, and so on and we will mail you a check two weeks before Christmas for $33.30 with interest at 3 per cent.

Payments Must be Made Every Week, or May Be Made in Advance.

Can you think of an easier way to provide money for Christmas presents?

Join yourself—get everyone in the family to join. Show this to your friends and get them to join.

Everybody is Welcome to Join.

Make Your Christmas A Merry One.

CHARLEROI SAVINGS & TRUST CO.

Charleroi, Penna.

NEARLY EVEN BREAK IN WASHINGTON COUNTY

Plan Corner Stone Laying

Elaborate Ceremonies to Attend Event April 28 at St. Jeromes Church

Elaborate ceremonies will attend the laying of the corner stone of St. Jerome's Roman Catholic church, the date for which event has been set as April 28 Catholic priests of the Pittsburg diocese including the diocesan heads will be here to take part in the corner stone laying In addition Catholic societies from all along the valley will also be present Work is progressing rapidly on the building of the superstructure of the new church, which is to cost about $50,000 The Duquesne Construction company has the contract for the work.

VOTE FOR HOME MAN

North Charleroi Voters Give Feeney Good Support

ROOSEVELT STRONG

William Feeney, of Charleroi, candidate for Assembly led the Republican ticket at North Charleroi with 42 votes. Walker and Johnson carried well for Assembly. Charles Matthews was given hearty support for Congress. The vote was as follows:

Republican.

Congress—Aiken 26, Matthews 33.

Assembly—Allison 31, Carson 29, Donaldson 11, Feeney 42, Johnson 32, Walker 33.

National delegate—Jas. Cunningham 34, John Cunningham 31, Davidson 27, Eagleson 26, Underwood 15.

Alternate national delegate—Baldwin 29, Hawkins 28, McKinley 34, Zahniser 32.

State delegate—Beazell 21, Colvin 29, Cooper 28, Courson 29, Crooks 20, Donnan 25, Huston 30, Irvin 3, Landefeld 32, Lincoln 26, Miller 25, Moffitt 36, Morgan 16, Pollock 15, Yarnall 12, Edwards 29.

Member county committee—Anderson 57.

Member vigilance committee—Gee 57, Jenkins 54.

Democratic.

Congress—Lacock 15.

Assembly—Carson 15, McFarland 14, Post 13.

National delegate—Braden 10, Bubbitt 6, Callaghan 6, McCabe 4, Schleiter 3.

Alternate national delegate—Barnum 12, Dickson 5, Hughes 3, Walker 4.

State delegate—Duncan 9, Post 3, Vesters 2.

Notice.

There will be a meeting of the Methodist Athletic Association at the store of Riggs and Stech on McKean avenue Monday night April 15 at 8:30. All interested are invited.

Taft and Roosevelt Men Split in Delegate Contest

MATHEWS SURE WINNER

Lead by Nearly Thousand Votes in County Over Robert K. Aiken

With 104 precincts heard from the results of Saturday's primary in the county indicate that the Taft administration forces have more than held their own in the Roosevelt landslide that swept over the State. Congressman Charles Matthews leads Robert K. Aiken the so-called Roosevelt progressive candidate by over 1,200 in the county and will win in the district by a handsome majority. Hon William Feeney, Ralph M. Allison and James W Walker, who were known as the administration candidates for Assembly, all received substantial majorities over John I. Carson, Dr. J. B. Donaldson and Freeman Johnson, who were regarded as the Roosevelt candidates

In the election of delegates to the National and State conventions the Rosevelt element is believed to have captured one delegate to the National convention and five out of the six to the State convention. James H. Cunningham, one of the Roosevelt candidates for National convention delegate gets a majority in the county while the race is close between Jas. I Eagleson, one of the Taft candidate and Owen C. Underwood, a Rooseve delegate. It will probably require the official count of votes to determine what State delegates are entitled to sit in the convention at Harrisburg. Following is the result of returns of the 104 precincts:

Congress.

Aiken, R.....2,399
Matthews, T 3,216

Legislature.

Allison, T 3,836
Carson, R 2,525
Donaldson, R 2,279
Feeney, T 2,986
Johnson, R 1,299
Walker, T 3,340

National Delegate.

Cunningham, James, R.....2,524
Cunningham, John, R 1,404
Davidson, T 2,380
Eagleson, T 2,444
Underwood, R 2,231

Alternate National Delegate.

Baldwin, T 2,496
Hawkins, T 2,524
McKinley, R 2,859
Zahniser, R 2,739

State Delegate.

Beazell, T 2,538
Colvin T 2,557
Cooper, T 2,472
Coursin, R 2,606
Crooks, T 2,222
Donnan, T 2,473
Edwards, T 2,259
Huston, R 2,501
Irvin, T 416
Landefeld, R 2,468
Lincoln, R 1,695
Miller, R 2,419
Moffitt, R 2,451
Morgan, R 1,190
Pollock, T 546
Yarnell, R 1,470

Did you see them doing the Turkey Trot on Fifth street Saturday? They were all after tickets for the Colonial Minstrels April 22 and 23. 217-t1

J. K. Tener, Pres. S. A. Walton, Vice Pres. R. H. Rush, Cashier

If You are Contemplating

The selection of a depositary for your funds, consider the desirability of having on account with the First National Bank where you are sure of efficiency and dispatch in all transactions.

Accounts subject to check invited

Open Saturday Evenings from 6.00 to 9 o'clock

4 Per cent. Interest Paid on Savings Accounts

Depository for the State of Pennsylvania.

A Good Time Keeper

can be obtained from us for the price of the unreliable clocks with which the market is flooded. Warranted for accuracy, and only needing regular winding, to be "on the minute" for seven days a week. Adjusted to heat and cold, and regulated before they leave our hands.

We do our own lens grinding.

Agents for Mear's Ear Phone.

John B. Schafer

Bell Phone 103 W Manufacturing Jeweler Charleroi Phone 108

THE CHARLEROI MAIL

A Republican Newspaper

Published Daily Except Sunday by

MAIL PUBLISHING CO

(Incorporated)

Mail Building, Fifth Street

CHARLEROI, PA.

E. C. Niver, Pres. & Managing Editor
Harry E. Price...Business Manager
W. Sharpnack...Secy. and Treas.

tered in the Post Office at Charroi, Pa., as second class matter

SUBSCRIPTION RATES.

One Year..... $3.00
Six Months..... $1.50
Three Months ..... .75

Subscriptions payable in advance.

Delivered by carrier in Charleroi at six cents per week.

Communications of public interest are always welcome, but as an evidence of good faith and not necessarily for publication, must invariably bear the author's signature.

TELEPHONES

Bell 76 Charleroi 76

Member of the Monongahela Valley Press Association

ADVERTISING RATES

DISPLAY—Fifteen cents per inch, first insertion. Rates for large space contracts made known on application.

READING NOTICES—Such as business locals, notices of meetings, resolutions of respect, cards of thanks etc., 5 cents per line.

LEGAL NOTICES—Legal, official, and similar advertising including that in settlement of estates, public sales, live stock estray notices, notices to teachers, 10 cents per line, first insertion, 5 cents a line each additional insertion.

LOCAL AGENCIES

G. S. Might..... ...Charleroi
Mrs. Belle Sharpneck... Lock No. 4
C. T. Hixenbaugh.....Belle Vernon
C. T. Hixenbaugh. .....Speers

April 14 In American History.

1861—Fort Sumter, South Carolina evacuated by the United States garrison and taken possession of by Confederates.

1865—President Abraham Lincoln mortally wounded by a pistol shot fired by Wilkes Booth, an actor, while witnessing the play "Our American Cousin" at Ford's theater, Washington, died at 7 a. m. the morning of the 15th.

1905—Remains of Paul Jones, naval hero of the American Revolution discovered in Paris

1911—George Cary Eggleston, author and editor, died in New York; born 1840 Denman Thompson, noted character actor, died at West Swanzey, N H; born 1833

ASTRONOMICAL EVENTS.

(From noon today to noon tomorrow) Sun sets 6.39 rises 5.21 Evening stars Mercury, Mars, Saturn Morning stars: Venus Jupiter

April 15 In American History.

1632—George Calvert (Lord Baltimore) projector of the colony of Maryland, died, born 1582.

1861—Lincoln's first call for volunteers to enforce the laws in states which had passed ordinances of secession

1865 — Abraham Lincoln, sixteenth president of the United States, died in Washington, born in Hardin county, Ky., Feb. 12, 1809

ASTRONOMICAL EVENTS.

(From noon today to noon tomorrow) Sun sets 6.40 rises 5.19. Evening stars: Mars Saturn Morning stars Venus, Jupiter Mercury

THE POPULAR WILL.

With no reflection to our Governor, our United States Senators, or our State officials generally, who are for and used their influence for President Taft, the Republican electors of Pennsylvania have overwhelmingly expressed their sentiments at the polls in favor of Colonel Roosevelt While the wisdom of this action may be open to question under the circumstances, the fact remains that it is the verdict of the people, and as such must stand. The institutions of our government are founded upon the principles of majority rule, and a majority of the Republican electors have unmistakably expressed their preferences by ballot, and all that remains is for the minority to bow in acquiescence to the verdict, which is so decided as to admit of no question as to its intention.

A valuable lesson to the electorate of the State and to the whole nation, is the excellence and completeness of [illegible] meaning of this law has never been realized by the voters of this State until now. While the provisions of the primary have been utilized in local and county nominations from the start, this is the first time the voters have taken full advantage of the law to dictate State wide and National nominations. They had this privilege from the time the law was enacted, but as they never took advantage of it except in isolated cases the impression seemed to prevail that the people had no voice in the State conventions which made the nominations of State officials and elected delegates at large to National conventions when such were to be chosen Now it is shown that the voters can nominate everything in the way of State officials when they are so inclined. This State wide fight has had the effect of at least showing the people that they can even dictate their party organization at any or all times.

The result will also show to the country at large the excellence of Pennsylvania's primary law. As in our State the impression prevailed throughout all the other States that Pennsylvania is dominated by political bosses who control the party nominations and that the people have no voice. It has long been known among political economists of this country that our State has the best primary law nor any statute books, but as there had never been any State wide demonstration, few took the trouble to investigate the matter. Now that Pennsylvania's primary law has been brought out in the lime light, it will no doubt be studied from one end of the country to the other

GET BUSY.

With the State primary election over, and the general Presidential election coming on, there is no use or sense in the business or industrial world sitting down and remaining idle in the interim. There is every indication that a year of prosperity is in store for us if we all get busy and attend to our knitting The thing to do is to work and hustle, and not talk so much politics

There are more people in the United States than there were this time last year, all with wants to supply. Manufacturers are in need of labor, and labor is in need of employment. No matter what demagogues may say, the fact remains that there is nothing to fear. We are at peace with the rest of the world, and there is no famine or pestilence abroad in our land. Crops promise well, and all that is necessary is for the people to go to work and forget about imaginary troubles and what demagogues say is likely to happen. Why should one half of our people fear the other half? Let the business of the country proceed as though there were nothing in the way of politics to divert affairs, and all will be well.

ELECTRIC SPARKS

A man can even listen to a suffragette patiently if she looks cute.

* * *

There is always somebody "agin" your project, no matter how good it may be.

* * *

A man ought to get over wearing college hair and saying "Rah! Rah!" some time in his life

* *

Up until Saturday there were several different kinds of patriotism. Now there are very few.

* * *

Marriages may be love matches without the love being between persons. It may be love of money.

* * *

[illegible] can go into the biggest [illegible] on earth, and without [illegible] ask for something [illegible]

* * *

The approach of election or primary day [illegible] only thing that will [illegible] the [illegible] of a city newspaper out [illegible] the front page.

* * *

Little attention will be paid to the Texas man who proposes to predict weather 25 days ahead, unless he can give us something better than we already have.

Swat Now!

Get busy, little folks,
[illegible] at the fly.
We're more than him,
But love and bye
The [illegible] pest
Will be quadrillions
More than us.

—Johnstown Democrat.

PICKED UP IN PASSING

Erasmus Wilson, the "Quiet Observer" of the Pittsburg Gazette Times, who was a recent guest of the Charleroi Community Club when he lectured at the First Christian church here, and who was one of the speakers at the second annual banquet of the Charleroi Business Men's Association Friday evening, has the following to say in this morning's issue of the Gazette Times, concerning his impressions of Charleroi:

In this period of most unusual unrest we must not be surprised if the people exercise their prerogative of changing the order of things. That there is widespread political, moral and social unrest no one can doubt.

It has been left to our neighboring town of Charleroi to show us how to get the people to stop, look and listen, before crossing the dangerous ground.

Mr. Charles O. Frye, John K. Tener Mr. Berryman and a number of business men of the town began looking into this matter several years ago. Mr. Frye kept right on the job, making taxation a special feature, a subject that appears to [illegible] yet less understood than almost any other

The result of the persistent efforts of this body of business men is now a well-organized Business Men's Association, in which the questions pertaining to the welfare of the town and the general betterment of society, are discussed freely with now and then a talk by some one, who is versed in civic and social matters.

In this way the people are being educated up to the point of being able to intelligently govern and control their institutions so as to get the best possible results.

The second annual meeting and dinner of the association was held last Friday evening, there being nearly 200 present, among whom were included Gov. Tener, the county commissioners and representative citizens from all over the county and some from other counties.

The theme of the evening was the levying and collection of taxes. Mr Frye read a most interesting as well as informing paper, in which was outlined a plan by which all will be made to bear their just and proportionate share of the cost of maintaining good and efficient government for the county and the towns therein.

In this it is asumed that taxes are necessary; also that every citizen owes, and should pay a just share of taxes. No loyal citizen will deny, nor even quibble about these assumptions, and yet many of them will quibble and fuss about paying their taxes, and if they can get out of it will not pay, notwithstanding they have admitted that it is a just debt.

There are no party lines in the Business Men's Association of Charleroi, therefore the interests of schools, and of the various institutions connected with the city, or county, or state, are regarded as being beyond and above party lines.

Judging from the reports submitted before this meeting, and from the talks of those interested, the work so far has been effective, and the town shows it, for in no other town of its size in this part of the state are there such strong evidences of civic pride, and of whole some social conditions.

John Marron of Pittsburg who had talked before a local association the previous evening in civic influences in social betterment, remained over to see if the town and the people gave they preached, and he was convinced that a great work is being done there The people are being made to understand that much abused and greatly misunderstood term "civic righteousness."

Gov. Tener's plea was to push the good work along by teaching the people the meaning of good citizenship, and demonstrating the fact that it pays to be good citizens, good in the sense of maintaining a clean town and treating everyone fairly and justly.

He would insist not only upon levying a just tax upon everyone, and collecting it, so that all may have the satisfaction of feeling a personal interest in the town, and in sharing the pride that all should feel in any good work.

Knowing the spirit that prompts the citizens of Charleroi in all they do for their town, one cannot wonder at what he sees and hears concerning it. They claim for it the title of the metropolis of the Monongahela valley and that soon there will be established direct communication with the county seat and practically every town in the county.

These people are demonstrating the fact that it pays to carefully look after the civic interests of any community.

Appointed Postmistress.

Jennie M. Smith has been appointed postmistress at Coal Centre by President Taft.

ROOSEVELT DELEGATES RECEIVES HEAVY VOTES

(Continued from First Page)

what they usually attain. Ten Socialist votes were polled in the borough and four Prohibition votes were cast. Prohibition votes were entirely in the first, second and fifth precincts. Socialists had votes cast for their candidates in all but the fifth precinct.

On the Prohibition ticket for National delegate Campbell received one vote, Fish, McGrew, Potter and J. E. Van Voorhis, each received four votes Hall, Huston, McKee and Phelan, two apiece and Stout and Van Orden three each. There were 13 to elect. For alternates Bell, Bubbett, Caldwell, Evans and Rhodes, all the candidates, got three votes. For State delegates, Potter and Rev. F. A Richards of Chaleroi got three votes each, Van Orden, Van Voorhis, Phelan, Hoagland and Bamford two each, and Bell and Brownlee one apiece. There were five to elect.

On the Socialist ticket for National delegate, Bruce and Ward each received 10 votes. For State delegate, Ater, Louis Goaziou of Charleroi, and Norman, each received 10 and for alternate Bruce, Eldridge and Lawson each received nine votes.

Members of the county and vigilance committee were elected by the Republican party. The vote is given in order of precincts.

County Committee—1st, F. L. Crow 125, 2nd Kerfoot W. Daly 61, J. W. Mathias 1, 3rd J. J. Hott 54, Linn 35, Protin 1, 5th D. M. McCloskey 31, 6th D. H. Glunt 42.

Vigilance committee, two to elect—1st Frank Bly 117, J. M. Fleming 115, 2nd John Majors 68, W. D. Pollock 60, 3rd F. C Stahlman 50, C. S. VanVoorhis 48, 4th Henry Acker 76, Harry E Price 73, 5th Jos. M. Brand 27, Guy Moffitt 28, 6th Carl Corwin 41, John Stephenson 40.

Precinct committeemen were elected by the Democratic party. Following is the votes cast in the different precincts—1st E. H. Harrison 13, 2nd Howard Mansfield 13, 3rd John Leyda 6, 4th Dale Jolliffe 8, 6th J. P. Clutter 6.

Socialists voted for a secretary of the county committee. Robert Norman received 10 votes and Eldridge 3. For treasurer of the county committe on the Socialist ticket John L Grimes received 10 votes.

Merit In Medicine.

The continued success of a medicine depends entirely upon its merit. For nearly forty years Lydia E. Pinkham's Vegetable Compound has been demonstrating its worth among women, as the greatest of all remedies for female ills, and the tremendous volume of letters on file in the Pinkham laboratory at Lynn, Mass., from grateful women in all parts of the United States and Canada, are ample proof of its merit.

Lydia E. Pinkham's Vegetable Compound is a good old fashioned remedy and enormous quantities of roots and herbs are used every year in making it the standard remedy for female ills.

GOV. TENER AT ELECTRIC SHOW

With an attendance of about 4,000 people the electric show held by the West Penn Electric company in the rink building all last week came to an end Saturday evening. Governor John K. Tener, who was in Chareroi Saturday to cast his ballot at the primary election, was an interested visitor at the show and spent an hour looking over the various exhibits. He was particularly interested in exhibitions from Charleroi business people, and expressed surprise at the completeness and extent of the show. The exhibit was a great success and the West Penn people are pleased with the interest manifested and the attendance of the people of this community.

Local Boxer at Cleveland.

Digger Stanley, the local boxer, accompanied by his manager left Sunday for Cleveland where he will meet Tommy Allen at the Empire Club in that city tonight. Digger has been training diligently and is in first-class conditions. His many friends here expect him to win in his forthcoming mill.

MAM BREAKS DOWN

A Strasburg, Pa., man, Martin B. Burkhart has just had a remarkable experience. Some months ago he noticed his health failing and in spite of all he could do, soon found himself in that condition which everyone dreads—"general breakdown."

In a letter he says: "It seemed as if my health was ruined and I never would be strong again. Various other medicines did me no good but I began to take Vinol and it has done me a wanderful amount of good. I I am now as well as I ever was, have gained twelve pounds, my appetite is good, I sleep soundly and feel like a new man. All credit is due to Vinol."

He is only one of many thousands who have been built up to health by our delicious cod liver and iron preparation without oil All who are broken in health, run-down, weak and nervous, should profit by his experience and regain their health by the use of Vinol. We guarantee that it will build you up and make you strong, your money is given back if it does not. Piper Bros., Druggists, Charleroi, Pa.

ECZEMA? TRY ZEMO.

Yes, try Zemo. That's all you need do to get rid of worst cases of eczema. You take no chance, it is no experiment. Zemo is positively guaranteed to stop itching, rash; raw bleeding eczema, make a pimple face smooth and clean. Zemo is a wonder and the minute applied it sinks in, vanishes, leaves no evidence, doesn't stick, no grease, just a pure, clean, wonderful liquid and it cures. This is guaranteed. Try one 25 cent bottle and be convinced. Piper Bros., Drug Store.

GOOD LIVE AGENTS WANTED
For the
Elmore Valveless Motor Car
FLYNN MOTOR CAR CO., Distributor
5917 Baum Street - - PITTSBURGH, PA.

Any automobile buyer can afford a Packard

A Used Packard that has been renewed in our shops is the Best Bargain to be had in motor cars. It is a completely equipped, stylish car sold under our standard guarantee and calling for our standard mechanical service to owners

Packard
MOTOR CARS

Send for our special book about Renewed Packard cars and about Packard Service

Standard Automobile Company
Grant Boulevard, Pittsburgh

Will You Join Our Squadron Today?

One dollar opens a Savings Acount and we will "ballast" your balance with compound interest.

Our bank is well ballasted by a strong capital and surplus of $310,000.00 and manned by officers and directors who have proven their ability to navigate conservatively.

BANK OF CHARLEROI
Charleroi, Pa.

Capital and Surplus
$310,000.00

Open Saturday Evenings

Money to Loan
$10 Upward

on furniture, pianos, organs, etc. Everything left in your possession. Loan repaid in small weekly or monthly payments Low rates and easy terms guaranteed. We make loans anywhere within 20 miles of Charleroi. All business strictly confidential.

American Loan Co.
211 Fifth St. Charleroi, Pa.

Open Evenings Until 8 O'clock

NOTICE

Mr. James Miller, son of J. S. Miller, has succeeded his father in the teaming business with L. D. Cooper at Lock No. 4.

Cut Flowers Floral Designs
I. V. KINDER
Free delivery of flowers in Charleroi Belle Vernon and Monessen.
Bell Phone Charleroi, Pa

JOE BELL
Best shoemaker in town All work guaranteed When $1 worth of work is done, you get a pair of shoes repaired free
308 Fifth St. Charleroi, Pa.
Shoes repaired while you wait

TINNER
Let me repair your roof and give the tin work a coat of good lead and oil, or graphite paint.
All kinds of Roofing, Sheet Metal Work and Warm Air Heating Done.
All Work Guaranteed
J. N. BURGAN
McKean Ave.
A Few Doors Above Third
Bell Phone 255

Business Directory

Charleroi Phone 161-C
Harry H. May
TINNING AND SLATING
Warm Air Heating, Repair Work of All Kinds.
Marshall Building, Bentleyville, Pa.
223 Fallowfield Avenue, Charleroi, Pa.

Manicuring, Shampooing, Hair Dressing and Weaving, Face and Scalp Massaging, Chiropody
MRS. NEALER
506 Fallowfield Avenue
Bell 'Phone 108 J

Hugh E. Fergus
Attorney-At-Law
Fallowfield Avenue, Charleroi, Pa

Bell Phone 68-R Charleroi 123-A
MISS BRADEN
Professional Nurse
401 Crest Ave. Charleroi, Pa.

MERCANTILE APPRAISERS LIST

of Washington County, Penn'a, for the Year 1912

The Venders of Foreign and Domestic Merchandise, Distillers Brewers, Bankers. etc., in Washington County, will take notice That They Are Appraised and Clasified by the Undersigned Appraiser of Mercantile and Other License Tax for the Year 1912, as Follows, to-wit:

RETAIL.

Allen Township.

Acton Pat, Allenport, Pa.
Allenport Supply Company, Allenport, Pa.
Bataglini Brothers, Dunlevy, Pa.
Bennedetti Angelo, Allenport, Pa.
Behrendt C. R., Allenport, Pa.
Dale Mrs. A. Allenport, Pa.
Dale Mrs. Fred S., Allenport, Pa.
Hoge Frank, Allenport, Pa.
Jones W. H. Allenport, Pa
Lynn Brothers, Dunlevy, Pa.
Oneill Thomas, Allenport, Pa.
Rosini G. Charleroi, Box 230.
Smith Charles, Stockdale, Pa.

Amwell Township.

Condit Frank H. Amity, Pa.
Conley Mrs. E. E. Washington, Pa.
Dague Mrs. W. H. Washington, R D. 3.
Gibson Mrs. Emma, Ten Mile, Pa.
Hatfield Elias, Washington, R. D. 5.
Houston H. H. Washington,R. D. 4.
Iams Geo L. Amity, Pa.
Morgan Martin & Co., Amity, R. D. 3.
Paul W. W., Washington, Pa., R. D. 5.
Reynolds J. T Ten mile, Pa.
Swart W. M. Washington, R. D. 5.
Sibert J. C. Washington, R. D. 5.
Swart D. H. Hackney Station.
Vankirk D. M. Washington, R. D 5.
Vankirk Jos. D. Washington, R. D. 7.

Blaine Township

Buchanan Bros., Taylorstown, Pa
Flack & McMannis, Taylorstown, Pa.
Grimes Charles Taylorstown, Pa.
Kuhn Charlotte Taylorstown, Pa.
Mumper Bros., Taylorstown, Pa

Buffalo Township.

Blayney S. D. Crowthers, Pa.
Holmes Mrs. Margaret, Washington, No. 8.
Risher S. Crowthers, Pa.

Beallsville Borough.

Acklin W. N., Beallsville, Pa.
Barnes J. A. Beallsville, Pa.
Eisminger J. F. Beallsville, Pa.
Guttery Charles H Beallsville, Pa.
Hill Chas E. Beallsville, Pa.
Horn C H. Bealsville, Pa.
Holder C. L. Beallsville, Pa
Keegan T. W. Beallsville, Pa.
Luellen Chas. L. Beallsville, Pa.
McDonough J. V. Beallsville, Pa.
Noble L. C Beallsville, Pa.

Bentleyville Borough.

Belle Frank, Bentleyville, Pa.
Burkhart John Bentleyville, Pa.
Bentleyville Drug Store No. 1 Bentleyville, Pa.
Bentleyville Drug Store No. 2 Bentleyville, Pa.
Crawford W. J. Bentleyville, Pa.
Christ John Bentleyville, Pa.
Duican Tony Bentleyville, Pa.
Drozdik John Bentleyville, Pa.
Fisher George Bentleyville, Pa.
Gault A. F. Bentleyville, Pa.
Ginsburg Arthur Bentleyville, Pa.
Greenlee Wm. Bentleyville, Pa.
Haberlin & Myers Bentleyville, Pa
Haberlin & Myers Bentleyville, Pa.
Hartman Winnett Bentleyville, Pa.
Haddard Joe & John No 2 Bentleyville, Pa.
Haddard Joe & John No. 1 Bentleyville, Pa.
Hotel Central, Reed A. L. Bentleyville, Pa.
Johnson Wm. Bentleyville, Pa
Jones Paul Bentleyville, Pa.
Kopple Joe Bentleyville, Pa.
Lipshitz J. Bentleyville, Pa
Levin Samuel Bentleyville, Pa.
Moskovitz I. Bentleyville, Pa.
Malakoff Bros., No. 1 Bentleyville, Pa.
Malakoff Bros., No 2 Bentleyville, Pa.
McCormick John Bentleyville, Pa.
Miners Supply Co., Bentleyville, Pa.
Newlan J. A. Bentleyville, Pa.
Nahas Elias Bentleyville, Pa.
Novice M. Bentleyville, Pa.
Orlanti Frank Bentleyville, Pa.
Obchod Slovensky Bentleyville, Pa.
Procopio Antony Bentleyville, Pa.
Randolph H T Bentleyville, Pa.
Snyder J. N. Bentleyville, Pa.
Schicchetano D. Bentleyville, Pa.
Smith Miss Bertha Bentleyville, Pa.
Smith John Bentleyville, Pa.
Tomley John. Bentleyville, Pa.
Wilson W. J. Bentleyville, Pa.
White Front Meat Market, Bentleyville, Pa.
White O. G. Bentleyville, Pa.
Yerace Vincenco Bentleyville, Pa.

Burgettstown Borough.

Bingham C. A., Burgettstown, Pa.
Barbos Harry, Burgettstown, Pa.
Bloom C. No. 1, Burgettstown, Pa
Bloom C., No. 2, Burgettstown, Pa.
Cassidy A. J., Burgettstown, Pa.
Cook C. R., Burgettstown, Pa.
Cassidy O. R., Burgettstown, Pa.
Conrod H. & Sons, Burgettstown, Pa.
Delducha Joseph, Burgettstown, Pa.
Erie Supply Co. Burgettstown, Pa.
Fulton D. C., Burgettstown, Pa.
Fulton J. C., Burgettstown, Pa.
Hyndman Chas., Burgettstown, Pa.
Jeffrey Joe, Burgettstown, Pa.
Kimberland Bros. & Co., Burgettstown, Pa.
Katzenmeyer A., Burgettstown, Pa.
Leopold L. H., Burgettstown, Pa.
Linn Bros., Burgettstown, Pa.
McFarland Edwin, Burgettstown, Pa.
McCurdy W. E., Burgettstown, Pa.
McClure A. C., Burgettstown, Pa.
McMurray H. B., Burgettstown, Pa.
McMurray W. M., Burgettstown, Pa.
McKenzie J. A., Burgettstown, Pa.
McNary & Davis, Burgettstown, Pa.
Povero Henry, Burgettstown, Pa.
Panconi John, Burgettstown, Pa.
Ratta J., Burgettstown, Pa.
Russell J. A., Burgettstown, Pa.
Scott M. W., Burgettstown, Pa.
Scott W. F., Burgettstown, Pa.
Smith J. E., Burgettstown, Pa.
Varlick Joe, Burgettstown, Pa.
Valentour A., Burgettstown, Pa.
Walker A. E., Burgettstown, Pa.

California Borough.

Anderson's Restaurant, California, Pa.
Butera R., California, Pa.
Bell Mike, California, Pa.
Bartoletti Bros, California, Pa.
Bosero Jacob, California, Pa.
Coatsworth Bros., California, Pa.
California Pharmacy, California, Pa.
California P. & S. Supply Co., California. Pa.
Caple Philip, California, Pa.
City Pool Room, California, Pa.
Duvall L, California, Pa.
Eagle Pool Room, California, Pa.
Ferrere G., California, Pa.
Flynn Paul, California. Pa.
Home Restaurant, California, Pa.
Johnson W. C., California, Pa.
Kirby W. H, California, Pa.
Koncik George, California, Pa.
King Clara, California, Pa.
Loose Novelty Store, California, Pa.
McKennan Nelson, California, Pa.
Monschein H W, California, Pa.
Morgan & Co, California, Pa.
National Pool Room, California, Pa.
Pittsburg Mercantile Co., California, Pa.
Powell Latta, California, Pa.
Penrod W. E., California, Pa.
Piper's Drug Store, California, Pa.
Pepper J. C, California, Pa.
Powell John R. & Son, California, Pa.
Roberts W. A., California, Pa.
Robins O., California, Pa.
Stephens A. F., California, Pa.
Sacli Antonio, California, Pa.
Sterbark Steven, California, Pa.
Savage C. N. & Co., California, Pa
Valley Supply Co., No. 124, California, Pa.
Ward A B, California, Pa.
Winer S Z., California, Pa.
Wallace Bakery, California, Pa.
Wilkins H. D., California, Pa.
Winfield Bros., California, Pa.
Winfield W. H, California, Pa.
Yoffee Max B., California, Pa.
California Prov. Co, California, Pa.
Gray H E, California, Pa.
Hart W. M. & Son, California, Pa.

Canonsburg, East Ward.

A P. Tea Co., Canonsburg, Pa.
Beadle E. T., Canonsburg, Pa.
Bane Newton, Canonsburg, Pa.
Brown H. H., Canonsburg, Pa.
Brand Joseph, Canonsburg, Pa.
Burg Sam, Canonsburg, Pa.
Davis E. E., Canonsburg, Pa.
Elliott W. J., Canonsburg, Pa.
Emprotore Philip, Canonsburg, Pa.
Edwards R. M. & Son, Canonsburg, Pa.
Farnier J. M., Canonsburg, Pa.
Fedan John & Co., Canonsburg, Pa.
Globe Garage & Machine Co., Canonsburg, Pa.
George Nick, Canonsburg, Pa.
Hilfiger J. A., Canonsburg, Pa.
Hiles Geo. B. & Bro., Canonsburg Pa.
Hiles John W., Canonsburg, Pa.
Hill F. L., Jr., Canonsburg, Pa.
Heagan M. J., Canonsburg, Pa.
Klee D. No. 1, Canonsburg, Pa.
Klahr H., Canonsburg, Pa.
Klahr Joe, Canonsburg, Pa.
Klee Herman, No. 2, Canonsburg, Pa.
Kolodziejski Z, Canonsburg, Pa.
Klinger Joe, Canonsburg, Pa.
Levin J. D., No. 1, Canonsburg, Pa.
Levin J. D., No. 2, Canonsburg, Pa.
Levin Morris, Canonsburg. Pa.
Lyons Bros., Canonsburg, Pa.
Laskowski John, Canonsburg, Pa.
McElhaney L. G., Canonsburg, Pa.
Morgan & Grant ,Canonsburg, Pa.
McCrossin J. B., Canonsburg, Pa.
McClelland N. C., Canonsburg, Pa.
McDaid J. F., Canonsburg, Pa.
Martin J W. & Son, Canonsburg, Pa.
Mannel Steve, Canonsburg, Pa.
Molesowkski Steven. No. 1, Canonsburg, Pa
Molesowski, No 2, Canonsburg, Pa.
Morron Geo. S., Canonsburg, Pa.
Napoleoni D., Canonsburg, Pa.
Neely J. W., Canonsburg, Pa.
Pollock D. S Canonsburg, Pa.
Pittsburg Meat Market, Canonsburg, Pa.
Puklus John, Canonsburg, Pa.
Prewett R. G., Canonsburg, Pa.
Piccola Sam, Canonsburg, Pa.
Pittsburg Grocery Co., Canonsburg, Pa.
Power & McConnell, Canonsburg, Pa
Reynolds W R, Canonsburg, Pa.
Rocco Mrs. Mollie, Canonsburg, Pa
Schriver Wm., Canonsburg, Pa.
Sollon James P., Canonsburg, Pa.
White Rock Supply Co., Canonsburg, Pa.
Washabaugh J. S., Canonsburg, Pa.

Canonsburg West Ward.

Anthony A. S., Canonsburg, Pa.
Auerback Jos, Canonsburg, Pa.
Berstein Max, Canonsburg, Pa.
Betts E., Canonsburg, Pa.
Bijou Restaurant, Canonsburg, Pa.
Canonsburg Milling Co., Canonsburg, Pa.
Canonsburg Bakery Co., Canonsburg, Pa.
Canonsburg Wall Paper Co., Canonsburg, Pa
Canonsburg Lumber Co., Canonsburg, Pa
Cockins H. L., Canonsburg, Pa.
Davis Peter, Canonsburg, Pa.
Donaldson Drug Store, Canonsburg, Pa.
Donaldson R. A., Canonsburg, Pa.
Dunlap Bros., Canonsburg, Pa.
Denny J. A., Canonsburg, Pa.
Eckhardt H. C., Canonsburg, Pa.
Eagan M., Canonsburg, Pa.
Galbraith J. L., Canonsburg, Pa.
Graff Margaret, Canonsburg, Pa.
Gem Restaurant, Canonsburg, Pa.
Grubbs M. M., Canonsburg, Pa.
Hasps Thos., Canonsburg, Pa.
Howitz B. H., Canonsburg, Pa.
Hoxworth J. A., Canonsburg, Pa.
Hamilton Grocery, Canonsburg, Pa.
Hughes I. N., Canonsburg, Pa.
Hill F. L. & Son, Canonsburg, Pa.
Hopper Bros, Canonsburg, Pa.
Johnston W. E., Canonsburg, Pa.
Kerr C. E., Canonsburg, Pa.
Levin J. D., No. 3, Canonsburg, Pa.
Lewis Restaurant, Canonsburg, Pa.
Levin James, Canonsburg, Pa.
Morris J., No. 1, Canonsburg, Pa.
Morris J., No. 2, Canonsburg, Pa.
McCorkle C. L., Canonsburg, Pa.
McConnell J. W., Canonsburg, Pa.
Marple M. E., Canonsburg, Pa.
Markowitz A., Canonsburg, Pa.
Munnell Samuel, Canonsburg, Pa.
Alah Andy, Canonsburg, Pa.
Palace Pool Room, Canonsburg, Pa.
Palm Cafe, Canonsburg, Pa.
Pagona C., Canonsburg, Pa.
Pagona Marietta, Canonsburg, Pa.
Roth R., Canonsburg, Pa.
Sluby Geo. C. K. Canonsburg. Pa.
Shirble D. A. & Co., Canonsburg, Pa.
Smith Geo., Canonsburg, Pa.
Sollon James P., Canonsburg, Pa.
Stephens Chas H., Canonsburg, Pa.
Salkolsky L., Canonsburg. Pa.
Thompson H. W., Canonsburg, Pa.
Thompson R. W., Canonsburg, Pa.
Trilecz S. G., Canonsburg, Pa.
Vlochas S. G., Canonsburg, Pa.
VanEmman S. L., Canonsburg, Pa.
Wolfe Maurice E., Canonsburg, Pa.
Worrell Watch Shop, Canonsburg, Pa.
Welty H. T., Canonsburg, Pa.
Wilson K. Meat Market, Canonsburg, Pa.

Canonsburg South.

Cushner Max, Canonsburg, Pa.
Duffy Hugh, Canonsburg, Pa.
Flury Margaret, Canonsburg, Pa.
Gardner Wm., Canonsburg. Pa.
Horvat Mike, Canonsburg, Pa.
Kelso B M., Canonsburg, Pa.
Leisch Chas H., Canonsburg, Pa.
Neill John C., Canonsburg, Pa.
Zucker Nathan, Canonsburg, Pa.

Canton Township.

Beddow David, Washington, R. D.
Craig & Clarton, Washington, R. D. 9.
Carroll George, Washington, R. D. 9.
Cornetto Lena, Washington, R. D. 9
Dill David, Washington, R. D. 9.
Finkle H., Washington, Pa.
Farer A L, Washington, R. D. 9.
Forringer H. B., Washington, Pa.
Frank Charles, Washington, Pa.
Gold & Waber, Washington, Pa.
Isarel H., Washington, Pa.
Knox A. J., Washington, R. D. 9.
Warella Leonard, Washington, Pa.
Russell Bros., Washington, Pa.
Smith Frank B., Washington, Pa.
Spiro L., Washington, Pa.
Savi John M., Washington, R. D. 9.

Carroll Township.

Bhnar Joe, Donora, Pa.
Boude George, Baird, Pa.
Bowdige Leon, No. 1, New Eagle, Pa.
Bouzige Leon, No 2, New Eagle, Pa.
Black Jacob, Monongahela, R. D.
Brown Henry, New Eagle, Pa.
Domino Dommick, New Eagle. Pa.
Eldora Merchandise Co, Monongahela.
Eldora Amusement Co., Charleroi.
Frese John F., South Donora, Pa.
Forgeli Peter, South Donora, Pa.
Feevy August, Donora, Pa.
Graham E. P., Hazzard, Pa.
Labash Samuel, South Donora, Pa.
Moscovitz J. A. Ivanhoe, Pa.
McLaughlin Mary. New Eagle, Pa.
McCracken Supply Co., Ivanhoe, Pa.
Miners Supply Co., No. 5, Ivanhoe, Pa.
Miners Supply Co, No. 2, Monongahela, Pa.
Miners Supply Co., No. 1, Baird, Pa.
New Eagle Cor., Ass., New Eagle.
Patterson R. J., New Eagle.
Reinher Margaret, Monongahela, R. D. 3.
Schwirian Sam, Ivanhoe, Pa.
Tomlinson Joseph, Hazzard, Pa.
Teeple B. E., Courtney, Pa.
Valley Supply, No. 113. Hazzard, Pa.
Woods E. A., New Eagle, Pa.

Claysville Boro.

Anthony Charles, Claysville, Pa.
Bell R. T., Claysville, Pa.
Brownlee H. H., Claysville, Pa.
Campsey D. M., Jr., Claysville, Pa.
Campsey D. M., Jr., Claysville, Pa.
Carson W. C., Claysville, Pa.
Craig Bros., Claysville, Pa.
Campsey H. O., Claysville, Pa.
Dennison Pearl, Claysville, Pa.
Dunlap J. E., Claysville, Pa.
Egan W. A., Claysville, Pa.
Eagan F. J., Claysville, Pa.
Federman & Co., Claysville, Pa.
Farmers & Con. Supply Co., Claysville, Pa.
Golden & Flynn, Claysville, Pa.
Holmes G. Y, Claysville, Pa.
Hilton & Blayney, Claysville, Pa.
Holmes Margaret, Claysville, Pa.
Kimmins Mary A., Claysville, Pa.
Leonard Frank. Claysville, Pa.
Miller C. W., Claysville, Pa.
Miller Sisters, Claysville, Pa.
Miller Bros., Claysville, Pa.
Mounts, W. C., Claysville, Pa.
MacCartney J. C., Claysville, Pa.
Martin Oliver, Claysville, Pa.
Milligan J. L., Claysville, Pa.
McMillan W. E., Claysville, Pa.
Plants & Blayney, Claysville, Pa.
Pants J. W., Claysville, Pa.
Plants J. R., Claysville, Pa.
Sanders, H. O., Claysville, Pa.
Sprowls Geo. B., Claysville, Pa.
Snyder Bros. Claysville, Pa
Stewart Bros. & Co., Claysville, Pa.
Steele L. M., Claysville, Pa.
Wilson & Buchannan, Claysville, Pa.

Coal Center Boro.

Bell Allen, Coal Center, Pa.
Carson J. A., Coal Center, Pa.
Christman Joe, Coal Center, Pa.
Coal Center Pharmacy, Coal Center Pa.
Dursh Ben, Coal Center, Pa.
Goodman M. Coal Center, Pa.
Hornbake Bros., Coal Center, Pa.
Kotler L. & Son, Coal Center, Pa.
Long Wm. A., Coal Center, Pa.
Moore Mrs. H. M., Coal Center, Pa.
McCue Pat, Coal Center, Pa.
Masters Minnie V., Coal Center, Pa.
Orlandi Joe, Coal Center, Pa.
Onosick Joe, Coal Center, Pa.
Polock John, Coal Center, Pa.
Reese T. J. Coal Center, Pa.
Richards J. F. Coal Center, Pa.
Swarlis Joe, Coal Center, Pa.
Stewart James M., Coal Center, Pa.
Strand W. A. Hdw. Co., Coal Center, Pa.
Vanbreman Lee, Coal Center, Pa.
Zies & Frantz, Coal Center, Pa.
Zarte Eugene, Coal Center, Pa.

Cokeburg Boro.

Cokeburg Cafe, Cokeburg, Pa.
Ellsworth Supply Co., Cokeburg, Pa.
Ellsworth Supply Meat, Cokeburg, Pa.

Centerville Boro.

Bennet G. B., West Brownsville, Pa.
Horton Charles, Beallsville, Pa.
Jones J T., West Brownsville, Pa
Maple Glenn Supply, Shoring, Pa.
H. L. Smith, West Brownsville, Pa.
Vangilder Marv R., West Brownsville, Pa.
Dorsey Bros.

Cecil Township.

Armand Joe, East Canonsburg, Pa.
Behling Wm., Bishop, Pa.
Bell Louis, East Canonsburg, Pa.
Bell Miss Kate, Lawrence, Pa.
Cello Mike D., Cecil, Pa.
Chaussard J., Cecil, Pa.
Donney & Allison, Hickory, Pa.
Deblander Peter, Cecil, Pa.
Deliere Joseph, Cecil, Pa.
Dichak Joe, East Canonsburg, Pa.
Franz Mrs. W. C, McDonald, Pa.
Federal Supply Co., No. 27, Cecil, Pa.
Gutman R., Cecil, Pa.
Gundy Mrs. R. K., Lawrence, Pa.
Kamp James, Lawrence, Pa.
Levin B, East Canonsburg, Pa.
Monaco F., Cecil, Pa.
Malone H. S., Venice, Pa.
Momos Geo., East Canonsburg, Pa.
Modrik George, East Canonsburg, Pa.
Nagy Alex, Bishop, Pa.
Pandevinge F. & Son, Cecil, Pa.
Reconnee C., Cecil, Pa.
Suel J. L., Cecil, Pa.
Springer R. D., Bishop, Pa.
Sarris Geo. E, East Canonsburg, Pa.
Thomas J. A., McDonald, Pa.
Variety Store, The, Cecil, Pa.
Waltz J., Cecil, Pa.
Wood R. D., McDonald, Pa.

Chartiers Township.

Anderson J. A., Canonsburg, Pa.
Barnickel Jacob, Meadowlands, Pa.
Baldrizzi Bros., Meadowlands, Pa.
Challaner Geo. H., Canonsburg, Pa.
Cook J. H., Meadowlands, Pa.
Delphus D., Washington, Pa.
Federal Supply, No. 43, Meadowlands, Pa.
Federal Supply, No. 48, Houston, Pa.
Greitsch Max, Washington, Pa.
Herrendt Peter, Canonsburg, Pa.
Hoffman Bros., Meadowlands, Pa.
Kelley John B, Meadowlands, Pa.
Leech J. C, Washington, Pa.
McGlumphy John, Washington, Pa.
Paxton Jas. & Isaac, Houston, Pa.
Perrine J. R., Canonsburg, Pa.
Pitco August Meadowlands, Pa.
Penn Mercantile Co., Meadowlands, Pa.
Vaghano Vitale, Meadowlands, Pa.
Wallace J. M., Canonsburg, Pa.
Wilson Robert, Robert, Meadowlands, Pa

Charleroi Borough.

Alfieri James, Charleroi. Pa.
Arrego I. Charleroi, Pa.
Aldberg and Berman, Charleroi, Pa.
Askin & Marine, Charleroi, Pa.
Beerens J. J. Charleroi, Pa.
Berryman J. W. & Son, Charleroi, Pa.
Busy Bee Restaurant, Charleroi, Pa.
Barthelot Stephen, Charleroi, Pa.
Boehme Otto, Charleroi, Pa.
Blusko Sam, Charleroi, Pa.
Bowers, J H. Charleroi, Pa.
Bultez Louis, Charleroi, Pa.
Bertolotti D. Charleroi, Pa.
Barbouse John, Charleroi, Pa.
Bura Rena, Charleroi, Pa.
Bigi Dominick, Charleroi, Pa.
Bahurinsky M. Charleroi, Pa.
Barger G. T. Charleroi, Pa.
Charleroi Progressive Association, Charleroi, Pa.
Chacko Andy, Charleroi, Pa.
Chacko John Charleroi, Pa.
Columbus Frank, Charleroi, Pa.
Corey G W. Charleroi, Pa.
Campbell Leslie Charleroi, Pa.
Crowley M. T. Charleroi, Pa.
Casino Restaurant, Charleroi, Pa.
Calistri P. Charleroi, Pa.
Corbisiero Charley, Charleroi, Pa.
Charleroi Progressive Association, Charleroi, Pa.
Charleroi Plumbing Company Charleroi, Pa.
Carroll's Drug Store, Charleroi, Pa
Collins L. Charleroi, Pa.
Collins Wall Paper Company, Charleroi, Pa.
Charleroi Fish Market, Charleroi, Pa.
Carson W. B. Charleroi, Pa.
Clement Hubert, Charleroi, Pa.
Charleroi Foundry and Machine Co. Charleroi, Pa.
Clark Geo. D. Charleroi, Pa.
Cucura Samuel, Charleroi, Pa.
Costic Peter, Charleroi, Pa.
Cantomy Tony, Charleroi, Pa.
Claybaugh & Milliken, Charleroi, Pa.
Charleroi Sample Shoe Store, Charleroi, Pa.
Charleroi Lumber Company, Charleroi, Pa
Duvall D. R. Charleroi, Pa.
Devlin Wm. Charleroi, Pa.
Diehl F. J. Charleroi, Pa.
Dovois John, Charleroi, Pa.
Dainova Philip, Charleroi, Pa.
Deprez Peter J. Charleroi, Pa.
Delvaux Conrad & Son, Charleroi, Pa.
Depasse Leon, Charleroi, Pa.
Duvall D. R. Charleroi, Pa.
Demarco Amelia, Charleroi, Pa.
Densmur Florence, Charleroi, Pa.
Dawson Mrs. E. D. Charleroi, Pa.
Evans Mrs. Wm. Charleroi, Pa.
Eagle Pool Room, Charleroi, Pa.
Etnier & Hoffman, Charleroi, Pa.
Freedman Sam, Charleroi, Pa.
Famula Frank, Charleroi, Pa.
Fau Eugene, Charleroi, Pa.
Frew J. Charleroi, Pa.
Fleming J. M. Charleroi, Pa.
Freeman Fred, Charleroi, Pa.
Fiffic David, Charleroi, Pa.
Franks S. T. Charleroi, Pa.
Furlong A. H. Charleroi, Pa.
Franks S. T. Charleroi, Pa.
Gallo John, Charleroi, Pa.
Greenberg Brothers, Charleroi, Pa.
Guggie John & Co. Charleroi, Pa.
Goldsmith M. Charleroi, Pa.
Grant T. P. Charleroi, Pa.
Gauling Thomas, Charleroi, Pa.
Gelder Wm. Charleroi, Pa.
Granati L. Charleroi, Pa.
Hotel Arthur, Charleroi, Pa.
Hemmings W. F. Charleroi, Pa.
Hotel Wellington, Charleroi, Pa.
Hotel Charleroi, Charleroi, Pa.
Harper Brothers, Charleroi, Pa.
Hotel Walfred, Charleroi, Pa.
Hill Top Bakery, Charleroi, Pa.
Hose D. E. Charleroi, Pa.
Hill & Kamerer, Charleroi, Pa.
Haas J. Charleroi, Pa.
Hotel Wilbur, Charleroi, Pa.
Hotel Monier, Charleroi, Pa
Hotel Mufford, Charleroi, Pa
Hilt Katherine, Charleroi, Pa.
Heffner Louis, Charleroi, Pa.
Haune Joseph, Charleroi, Pa.
Hose Joseph, Charleroi, Pa.
Jones Bros. Charleroi, Pa.
Jenkins Adelia, Charleroi, Pa.
Kirk & Clark, Charleroi, Pa.
Kuth Confectionery ,Charleroi, Pa.
Kotler L. & Son, Charleroi, Pa.
Keystone Auto Garage, Charleroi, Pa.
Litcher Joseph, Charleroi, Pa.
Leclereg Leopold, Charleroi, Pa.
Lucas John A. Charleroi, Pa.
Laird J. F. Charleroi, Pa.
Loiseau Eugene, Charleroi, Pa.
Lowstutter J. C. Charleroi, Pa.
Leroy Jules Charleroi, Pa.
Lindsay T. F. Charleroi, Pa.
Monchecount Joseph, Charleroi, Pa.
Moravek Bros. Charleroi, Pa.
Meli Emanuel, Charleroi. Pa.
Murdock & McCarty, Charleroi, Pa.
Might Geo. S. Charleroi, Pa.
Mallabone John Charleroi, Pa.
Martinet J. C. Charleroi, Pa
McCoy Thomas, Charleroi, Pa.
Monack Brothers. Charleroi, Pa.
Masters J E. Charleroi, Pa.
Mountsier R. C. Charleroi, Pa.
McClure F. L. Charleroi, Pa.
Moody G. W. Charleroi, Pa.
Minick A. Charleroi, Pa.
Machette August, Charleroi, Pa.
Munch John, Charleroi, Pa.
Morgan C. H. Charleroi, Pa.
Matthews C. J. Charleroi, Pa.
McDermott's Creamery, Charleroi, Pa.
Newcomer C R. Charleroi, Pa.
Nealer Nettie, Charelroi, Pa.
New York Grocery Charleroi, Pa.
Osborne Arch, Charleroi, Pa.
Oppenheim Bros. Charleroi, Pa.
Orange U. S. Charleroi, Pa.
Phillips, W. C. Charleroi, Pa.
Papson George, Charleroi, Pa.
Parding P. Charleroi, Pa.
Pieri G. Charleroi, Pa.
Pinfold F. Charleroi, Pa.
Porter H. Charleroi, Pa.
Piper Brothers Charleroi, Pa.
Pfleghardt W. B. Charleroi, Pa.
Paret C. Charleroi, Pa.
Piper J. W. Charleroi, Pa.
Riggs & Stech, Charleroi, Pa.
Ryland J. E. Charleroi, Pa
Ridgway Walter, Charleroi, Pa.
Ragan & Hormell Charleroi, Pa.
Riva Frank Charleroi, Pa.
Rubenstein S. Charleroi, Pa.
Rosenbloom Louis, Charleroi, Pa.
Schranko A. U. Charleroi, Pa.
Spridik J. R. Charleroi, Pa.
Schaffer John B. Charleroi, Pa.
Swickey H. L. Charleroi, Pa.
Spidell M. Charleroi, Pa.
Stockton Walter, Charleroi, Pa.
Saturday Joe, Charleroi, Pa.
Sonnenitter J. J. Charleroi, Pa.
Schauffler H. E. Charleroi, Pa.
Stewart V. P. Charleroi, Pa.
Spencer A. D. Charleroi, Pa.
Singer Sewing Machine Company, Charleroi, Pa.
Toth J. B Charleroi, Pa.
Tinant Emil, Charleroi, Pa.
Tomayko Max Charleroi, Pa.
Ternavsky Paul, Charleroi, Pa.
Tietelbaum H. Charleroi, Pa
Tomlinson Thomas Charleroi, Pa.
Umbel Chas. Charleroi, Pa.
Umbel John F. Charleroi, Pa
Ulens Seraphin, Charleroi, Pa.
Walton Lumber Company, Charleroi, Pa.
Watkins Mrs. J. Charleroi, Pa.
Wagner George. Charleroi, Pa.
Weltner's Pharmacy, Charleroi, Pa.
Woolworth F. W. & Co. Charleroi, Pa.
Woodward S. L. Charleroi, Pa.
Zinsins Peter, Charleroi, Pa.

Cross Creek Township.

Allen W. H. Cross Creek, Pa.
Adams F. M Cross Creek Pa.
Clark S. M., Hanlin Station, R. D. 2.
Cummins S C. Cross Creek. Pa.
Gillespie J. W. Hanlin Station, 2.
Gault D. A. Rea, Pa.
Holmes Bros. Woodrow, Pa.
McGuggin James Woodrow, Pa.
Pollock George Hanlin Station, R. D. 2.
Reed I. M. & Son Cross Creek, Pa.
Reed Vogel, Rea, Pa.

Deemston Borough.

Baker I. T. Beallsville, Pa. R. D. 2.
Berkhimer J. E. Scenery Hill, R. D. 3.
McCarty Clyde, Beallsville, Pa. R. D. 2.

Donegal Township.

Clemens Peter, Claysville. Pa. R. D. 1.
Cashel Charles, Coon Island, Pa.
Grimes C. L. Coon Island, Pa.
Snodgrass T. C. Claysville, Pa. R. D. 2.

Donora Borough.

Amatangelo B. Donora, Pa.
Altman, Wm. Donora. Pa.
Aplebaum H.; Donora, Pa.
Allen Lumber Company, Donora, Pa.
Belian Mike, Donora, Pa.
Butler P. H. & Co. Donora, Pa.
Bailey John, Donora, Pa.
Brown & Son, Donora, Pa.
Bayne D. S. & Co. Donora, Pa.
Blow T Donora, Pa.
Bickart J. Donora, Pa.
Bier S. C. Donora, Pa.
Bier David, Donora, Pa.
Boston Dairy Lunch, Donora, Pa.
Canova A. P. Donora, Pa.
Clanso Nick, Donora, Pa.
Cacio Joe, Donora, Pa.
Campton & Corden, Donora, Pa.
Campbell W. L. Donora, Pa.
Clark & Son Donora, Pa.
Capitol Lunch Room ,Donora, Pa.
Coatsworth W. S. Donora, Pa.
Coatsworth, F. A. Donora, Pa.
Campbell Shoe Store, Donora, Pa.
Celerski Joseph, Donora, Pa.
Dusi Felix, Donora, Pa.
Donora Pool Room, Donora, Pa.
Darsie, E. H. Donora, Pa.
Dague H. L. Donora, Pa.
Donora Pharmacy, Donora, Pa.
Donora Baking Co., Donora, Pa.
Donora Auto Garage. Donora, Pa.
Eagle Pharmacy, Donora, Pa.
Friend Louis, Donora, Pa.
Ferro L. Donora, Pa
Faller Bros. Donora, Pa.
Friedlander Nathan, Donora, Pa.
Forstyk Jacob, Donora, Pa
Frascatore P. Donora, Pa.
Fleming Brothers, Donora, Pa.
Gatta Charles, Donora, Pa.
Gilmore Geo. W. Donora, Pa.
Genovese Joe, Donora, Pa.
Gast Steve, Donora, Pa
Gayawsky Joe, Donora, Pa.
Ginevan M. N. Donora, Pa.
Hodge B. H. Donora, Pa.
Hordishinsky J. B. Donora, Pa.
Hotel Duquesne, Donora, Pa.
Hotel Irondale Donora, Pa.
Hotel Indianna, Donora, Pa.
Hotel Lawrence, Donora, Pa.
Iken Mike, Donora, Pa.
John A. Donora, Pa.
Joy Joseph R. Donora, Pa.
John M. Donora, Pa.
Kelly Feed Store, Donora, Pa.
Kissler A L. Donora, Pa.
Klein A. Donora, Pa.
Kapp Bakery, Donora, Pa.
Kahn I. & J. Donora, Pa.
Katz Philip, Donora, Pa.
Keefers J. Donora, Pa.
Kabanya A. Donora, Pa.
Law Singleton, Donora, Pa.
Long S. A. Donora, Pa.
Lang J. C. Donora, Pa.
Luker Restaurant, Donora, Pa.
Lustig E. Donora, Pa.
Law Singleton, Donora, Pa.
Moscovitz C. Donora, Pa.
Miller Mose, Donora, Pa.
Meyer Frank H. Donora, Pa.
Mackey E. Donora, Pa.
Modie John, Donora, Pa.
Moscovitz L. Donora, Pa.
Meissonier Bertha, Donora, Pa.
Moskovitz A. Donora, Pa.
Mark Antoni, Donora, Pa.
Mothner T. Donora, Pa.
Musso M. Donora, Pa.
Masher M. A. Donora, Pa.
Moskovitz R. Donora, Pa.
Micek Geo. Donora, Pa.
Miller J. J. Donora, Pa.
Miller Katherine, Donora, Pa.
Morse E. D. Donora, Pa.
Minney John, Donora, Pa.
Novotni Steven, Donora, Pa.
Oxley G. B Donora, Pa.
Perri M. A. Donora, Pa.
Procz John, Donora, Pa.
Pearlman Henry, Donora, Pa.
Poreda Joseph, Donora, Pa.
Perkins A. A. Donora, Pa.
Rovalcik P. Donora, Pa.
Robertson M. Donora, Pa.
Robinson T. H. Donora, Pa.
Roberts John O. Donora, Pa.
Roth Ben, Donora, Pa.
Rubin H. Donora, Pa.
Rulun H., Donora, Pa.
Rabe Jas A. Donora, Pa.
Slezak Steve, Donora, Pa
Scott & Fleming, Donora, Pa.
Spragg & Vernon, Donora, Pa.
Smith Chas. H. Donora, Pa.
Seibert W. H. Donora, Pa.
Silverman E. Donora, Pa.
Shoemaker D. W. Donora, Pa.
Simpson Wm. Donora, Pa.
Shephard Wm. Donora, Pa.
Slutsk M. Donora, Pa.
Tony John, Donora, Pa.
Union Pharmacy, Donora, Pa.
Unatin Furniture Store, Donora, Pa.
Vicario A, Donora, Pa.
Vogel & Trenton, Donora, Pa.
Wargo John, Donora, Pa.
Weiss B. Donora, Pa.
Wachtel Bros. Donora, Pa.
Weiss Max & Co. Donora, Pa.
Woods J F Donora, Pa.
Woolworth F. W. & Co. Donora, Pa.
Watkins Geo. A. Donora, Pa.
Weiss Max No. 1, Donora, Pa.
Wise Morris, Donora, Pa.
Woodward Geo. W. Donora, Pa.
Wasson S. L. Donora. Pa.

East Bethlehem Township.

Allman J. E. & N. W. Millsboro, Pa.
Andrel John, Millsboro, Pa
Battaglini Bros, Fredericktown, Pa
Corzzi L. Millsboro, Pa
Clyde Supply Co. Fredericktown, Pa.
Dickey Ed., Fredericktown, Pa.
Doss John, Fredericktown, Pa.
Emery & Booze, Millsboro, Pa.
Giles Frank, Millsboro, Pa.
Griffith John D. Millsboro, Pa.
Hotel Moore, Millsboro, Pa.
Hawkins W. W. & Co. Fredericktown, Pa.
Hotel Bower, Fredericktown, Pa.
Isaacson Joe, Millsboro, Pa.
Illig & Moredock, Fredericktown, Pa.
Kaufman M., Fredericktown, Pa.
Kaufman M., Millsboro, Pa.
Kline Louis, Fredericktown, Pa.
Keystone Mills, Fredericktown, Pa.
Kerr E. L. Millsboro, Pa.
Mitchener & Emery, Millsboro, Pa.
McCarty Osman, Millsboro, Pa.
Millsboro Lumber Company, Millsboro, Pa.
Marconi Joe, Millsboro, Pa.
Ragnparo Tony, Millsboro, Pa.
Rice

Silverblatt S. Millsboro, Pa.
Sharp J. R. Beallsville, R. D. 2.
Byers Peter, Millsboro.
Samberg M, Fredericktown.
Turner D. J. Millsboro.
Unity Mercantile Co., Millsboro.
Wright M. D., Millsboro.
Wood L. C., Fredericktown.
Yorchk John, Fredericktown.
Zollars Joseph, Millsboro.

East Finley Twp.

Byers Bros., Claysville, R. D. 3.
Ealy Mrs. P. A., Deer Lick, R. D. 3.
Irey J. L., Claysville, R. D. 6.
Plants H. M., East Finely.

East Pike Run. Twp.

Avner Max No. 1, California, Pa.
Avner Max No. 2, California, Pa.
Abraham Zahod, West Brownsville.
Avner & Frank, California.
Bane & Shontz, Coal Center R. D. 1
Beck Sam, California.
California Prov. Co, No. 1, California.
California Prov. Co., No. 2, California.
Doak R. F., West Brownsville.
Ferer Phillip, California.
Gregg Howard, California.
Hurton Barney, Coal Center R. D. 1
Kump George, W. Brownsville.
Knight James, Coal Center.
Leitrick Michael, California.
Lepois Paul, Coal Center.
Pascoe Bertha, California.
Sabo David, Coal Center.
Sabolch Steve, California.
Valley Supply, No. 132, California.
Witherow C. M., Coal Center.

East Washington Boro.

Thalimer J. K., Washington, Pa.

Elco Boro.

Bruce Mary, Elco, Pa.
Guntcher John, Elco, Pa
Hnel W. H., Elco, Pa.
Kent W. H. H., Elco, Pa.
Valley Supply, No. 123, Elco, Pa.
Wainwright S. C., Elco, Pa.
Weitzel Harry, Elco, Pa.

Ellsworth Boro.

Ellsworth Supply Co., Ellsworth, Pa.
Ellsworth Meat Market, Ellsworth, Pa.

Followfield Twp.

McCracken Supply Co., VanVoorhis, Pa.
Miners Supply Co., VanVoorhis, Pa.
Rider John, Speers R. D. 1.

Finleyville Boro.

Bell H. M., Finleyville, Pa.
Boyd N. H., Finleyville, Pa.
Baker J. M., Finleyville, Pa.
Callery Bros., Finleyville, Pa.
Finleyville Planing Mill Co.
Fisher J. W., Fineyville. Pa.
Keuffer John, Finleyville, Pa.
Kastroll H. C., Finleyville, Pa.
Kane A, Finleyville, Pa.
Kunz P. L, Finleyville, Pa.
Lytle B. B., Finleyville, Pa.
Libert Frank, Finleyville, Pa.
McGrew Thomas B., Finleyville, Pa.
Robb & Phillips, Finleyville, Pa.
Sessi A, Finleyville, Pa.
Shepler W. E., Finleyville, Pa.
Sessi Mrs. F., Finleyville, Pa.
Stolze J. R., Finleyville, Pa.
Sedersky S. Est., Finleyville, Pa.
Townsend M. W & Bro, Finleyville,Pa.
Zwick J. J., Finleyville, Pa.

Hanover Twp.

Cleland James, Florence, Pa.
Donaldson J. M., Florence, Pa.
Freshwater Elias, Hanlin Station, R. D. 1.
Martin D. C., Florence.
McCabe C. B., Hanlin Station R. D. 1.
Stevenson R. P., Florence.
Work Chas, Florence.

Hopewell Twp.

Glaum C. G., Rea R. D. 1.
Leech N. E., Buffalo.
Magill W. T., Buffalo.

Houston Boro.

Bedillion Mrs. A., Houston, Pa.
Crossin & Munnell, Houston. Pa.
Christy Frank, Houston, Pa.
Dimario Joe. Houstor, Pa.
Houston Pharmacy, Houston, Pa.
Hall Alice H, Houston, Pa
Hamilton R. M., Houston, Pa.
Hodgson Bros., Houston, Pa.
Neiderprim Nick, Jr., Houston, Pa.
Pettit T. L., Houston, Pa.
Peacosk Bros., Houston, Pa.
Patch Geo C., Houston, Pa.
Reed C. L., Houston, Pa.
Riggle Elias R., Houston, Pa.
Sivert D. B., Houston. Pa.
Skiles W. A., Houston, Pa.
Templeton, W. M., Houston, Pa.
Vogliano Victor, Houston, Pa.

Independence Twp.

Avella Lumber Co., Avella, Pa.
Buxton G. W, Independence.
Bennett Matthew, Avella, Pa.
Brown J. R., Avella.
Dolman John, Avella.
Depaoli Romano, Avella.
Endler Henry, Avella.
Farmers Supply Co, Independence.
Ferguson Wm., Avella.
Kirschner John, Avella.
McWilliams W. C., Avella.
Major, S. D., Avella
Painter A. M, Independence.
Rickey W. Independence.
Ress Louis, Avella.
Rumeno Vincent, Avella.
Smith Clyde, Avella.
Scouvart F. J., Independence.
Shepard Richard, Independence.
Vogliano Joe, Avella.
Westlake James F., Independence.

Jefferson Twp.

Barnes David. Avella R. D. 2., Pa.
Fulton Robert, Hanlin Station.
Gillespie M. A., Hanlin Station R. D. 3.
Gourley & Boles, Eldersville.
Osborne Hattie, Eldersville.
Parkhill & Hanlin, Hanlin Station.
Scott J. L., Hanlin Station.
Truax W. K., Eldersville.

Marinna Boro.

Hotel Marianna, Marianna, Pa.
Johnatta Amusement Co. Marianna Pa.
White Rock Supply Co. Marianna, Pa.

Midway Boro.

Bulbo Alfonso, Midway, Pa.
Banford D. G. Milling Co., Midway, Pa.
Chambon A., Midway, Pa.
Davidson J. M., Midway, Pa.
Dunn Harry, Midway, Pa.
Dickson & Wallace, Midway, Pa.
Harris Geo., Midway, Pa.
Janeshek Vincent, Midway, Pa.
Kraeco & Shafer, Midway, Pa.
McFarland James, Midway, Pa.
McLaughlin Thomas E., Midway, Pa.
Mumper Mrs L. G., Midway, Pa.
McFarlane Geo., Midway, Pa.
Ritchie Geo., Jr., Midway, Pa.
Rothar Mrs. Margaret, Midway, Pa.
Raab J. M. & Bro., Midway, Pa.
Wade L. K., Midway, Pa.
Wallace & Dowley, Midway, Pa.

Monongahela, 1st Ward.

Anana Frank, Monongahela, Pa.
Adams Anna, Monongahela, Pa.
Bianchi & Covie, Monongahela, Pa.
Bianchi Louis, Monongahela, Pa.
Brown Peter, Monongahela, Pa.
Caserto Clemente, Monongahela, Pa.
Chattaway John, Hazzard.
Davey John, Monongahela, Pa.
Hotel Main, Monongahela, Pa.
Hanlon T. H. Est, Hazzard.
Kelley J. P., Monongahela, Pa.
Karaffa Antoni, Monongahela, Pa.
Leaven A. H., Monongahela, Pa.
Lowstetter H. A., Hazzard, Pa.
Mancini Agostno, Hazzard, Pa.
Monongahela Junk House.
Naime Mike, Monongahela, Pa.
Nagy James E., Monongahela, Pa.
Oliver Wm., Monongahela, Pa.
Parnell Frank, Monongahela, Pa.
Reynard Robert, Hazzard, Pa.
Reretto Frank, Monongahela, Pa
Solomon John, Monongaheia, Pa.
Stange C. W., Monongahela, Pa.
Sposato Jos., Monongahela, Pa.
Singer Sewing Machine Co., Monongahela, Pa.
Tabony J., Monongahela, Pa.
Turri Guy, Monongahela, Pa.
Union News Co, Monongahela, Pa.
Valley Supply Co. No. 112, Monongahela, Pa.
Wies Geo., Monongahela, Pa.

Monongahela, 2nd Ward.

Aliferis J. P., Monongahela, Pa.
Abatti Victor, No. 1, Monongahela, Pa.
Abatti Victor, No 2, Monongahela, Pa.
Askin & Marine Co., Monongahela, Pa.
Adelberg & Berman, Monongahela, Pa.
Bergman H. M., Monongahela, Pa.
Bebout & Yohe. Monongahela, Pa.
Benson's Restaurant, Monongahela, Pa.
Borland M. & Sons, Monongahela, Pa.
Byres R. E. & R. W, Monongahela, Pa.
Boyer J. H., Monongahela, Pa.
Byers Theodore M., Monongahela, Pa
Borland Chas D., Monongahela, Pa.
Collins Thomas & Son, Monongahela, Pa.
Campi E., Monongahela, Pa.
Cerutti G., Monongaheia, Pa.
Cowan A B., Monongahela, Pa.
Corrin & Penrod, Monongahela, Pa.
Crall I. Shelby Co., Monongahela, Pa.
Ellwood R. L, Monongahela, Pa.
Federbusch Oscar, Monongaheia. Pa
Famble Joe. Monongahela. Pa.
Forsythe B. F., Monongahela, Pa.
Fry C. A., Monongahela, Pa.
Friedman B. & Co., Monongahela. Pa
Goldstein Harry, Monongahela, Pa.
Gregg Albert M., Monongahela. Pa.
Greenway & Anderson, Monongahela, Pa
Gamble D. E, Monongahela. Pa.
Hayward Jas. B & Son, Monongahela. Pa.
Hotel Glasser, Monongahela, Pa.

Monongahela, 2nd Ward.

Haddad Sam G, Monongahela. Pa
Hill & Shipe, Monongahela, Pa.
Horsett Bros., Monongahela. Pa.
Hank Bros., Monongahela, Pa.
Kelly W. P., Monongahela, Pa.
Keenan E. E., Monongahela, Pa
Kramer Bros., Monongahela, Pa.
Losey Patsey, Monongahela, Pa.
Lazzari L., Monongahela. Pa.
Landefelds. Monongahela, Pa.
Langendorf J. M Monongahela, Pa.
Lazzari Bros, Monongahela, Pa.
Landefeld Wm. M., Monongahela, Pa.
McCullough James, Monongahela. Pa.
Monongahela Ice Cream Co., Monongahela, Pa.
Monongahela Pharmacy, Co., Monongahela, Pa.
Monongahela House, Monongahela, Pa.
Monongahela Meat Market, Monongahela, Pa.
McMasters Geo. B, Monongahela, Pa.
Mackey Robert P., Monongahela. Pa
Markell W. T. Monongahela, Pa.
McCallister W. C., Monongahela, Pa.
McCurdy Hdw & Supply Co., Monongahela, Pa.
McGregor W. A. & J. R., Monongahela. Pa.
Myers & Myers, Monongahela, Pa.
McPherson & Duncan, Monongahela, Pa
McBride E., Monongahela, Pa.
Nolder T. & Son, Monongahela, Pa.
Neiderlander Joseph, Monongahela. Pa
Nelson Joseph, Monongahela, Pa.
Oppenheim Bros., Monongahela, Pa.
Odelli Joe, Monongahela, Pa
Pizzica N., Monongahela, Pa.
Pepper Louis, Monongahela, Pa.
Peterson Geo, F., Monongahela, Pa
Sutman J. M. & Son, Monongahela, Pa.
Scurfield & Hodzon, Monongahela, Pa.
Silverman E., Monongahela, Pa.
Sutman H C. & Co., Monongahela, Pa
Seaman Eugene F., Monongahela, Pa.
Scott A. D, Monongahela, Pa.
Trapin Joseph L., Monongahela, Pa.
Towner Co., The, Monongahela, Pa.
Valiani A., Monongahela, Pa.
Wallace T. V., Monongahela, Pa.
Wexhler Dave; Monongahela, Pa.
Woolworth F. W. & Co., Monongahela, Pa.
Watson Alfred, Monongahela, Pa.
Wulf Theodore, Monongahela, Pa.
Wyels Mary, Monongahela, Pa.
Young H. H., Monongahela, Pa.
Zimmer Bros., Monongahela, Pa.

Monongahela, 3rd Ward.

Barbero Chas., Monongahela, Pa.
Commercial Pool Room., Monongahela, Pa.
Commiss Nick, Monongahela, Pa.
Chessrown D. F., Monongahela, Pa.
Crystal Pharmacy, Monongahela, Pa.
Carlisle Millenery, Monogahela, Pa.
Cochrane Bros., Monongahela, Pa.
Carrick Mrs. Geo., Monongahela, Pa.
Cohn M., Monongahela, Pa.
Devore H. C., Monongahela, Pa.
Goldstein B., Monongahela, Pa.
Ginsburg Phillip, Monongahela, Pa.
Hanna H. R., Monongahela, Pa.
Hotel Commercial, Monongahela, Pa.
Holdsworth & Hillwig, Monongahela, Pa.
Leyda H., Monongahela, Pa.
Lobinanco Tony, Monongahela, Pa.
McKinley H. W. & W L., Monongahela, Pa
Monongahela Saw & Planing Mill Co, Monongahela, Pa.

Monongahela, 3rd Ward.

Nolder & Brown, Monongahela, Pa.
Nessler Chas. A., Monongahela, Pa.
Piper G. H, Monongahela, Pa.
Peoples Fish Market, Monongahela, Pa.
Restelli P., Monongahela, Pa.
Stephens Bros., Monongahela, Pa.
Standard Motor Car Co., Monongahela, Pa.
Trimble & Co, Monongahela, Pa.
Valley Machine & Turning Co., Monongahela, Pa.
White & Crawford, Monongahela, Pa.
Wickerham E. A., Monongahela, Pa.
Yohe A. J., Monongahela, Pa.
Yohe Bros, Monongahela, Pa.

Morris Twp.

Andrew J. Elmer, Prosperity, Pa.
Dille J. N, Prosperity, Pa.
Fulton Wm., Dunns Station, Pa.
Parkinson J. E., Old Concord, Pa.
Patterson S. S., Prosperity, Pa.
Swarr S. J., Dunns Station R. D 3.

Mount Pleasant Twp.

Allen S. M., McDonald, Pa.
Arcure Guy, Westland.
Colwes Bros., Hickory.
Carlisle & Cowden, Canonsburg, R. D. 1.
Carnegie Supply Co., McDonald, Pa.
Denny & Allison, Hickory.
Federal Supply Co. No. 49, Westland.
Harris Samuel, Westland.
Marquis J. M., Hickory.
McPeak W. H., Hickory.
McPeak S. N., Hickory.
Retzer Chas. Hickory.
Robinson & Caldwell, Hickory.
Schmidt Joe, Westland.
Sharp C. B., Hickory.
Teyssier J. B., Westland.
Vasitis John, Westland.
Verzellesi Joseph, McDonald R. D. 4.
Wittman Joseph, Hickory.
Zeff & Berman. Westland.

McDonald Boro.

Brodia M. R., McDonald. Pa.
Brooks P., McDonald, Pa.
Bailey Gustave. McDonald, Pa.
Boehme H. E., McDonald, Pa.
Chamer Victor, McDonald, Pa.
Chambon F S, McDonald, Pa.
Colgrove L. C., McDonald, Pa.
Campbell D. & Son. McDonald, Pa.
Charlier P. J., McDonald, Pa.
Caffrey B E., McDonald, Pa.
Cenis L W, McDonald. Pa.
Chambon E. M., McDonald, Pa.
Connor D. F. McDonald. Pa.
Cheesebrough W. A., McDonald, Pa.
Chrezr Eugene, McDonald, Pa.
Daum H C., McDonald, Pa.
Deloche L V., McDonald, Pa.
Douglas & Co., McDonald, Pa.
Demas James N., McDonald. Pa.
Decola A., McDonald. Pa
Douglas T M, McDonald, Pa.
Delenze L, McDonald, Pa.
European Restaurant, McDonald, Pa.
Evans W. J., McDonald, Pa.
Fabre H A., McDonald, Pa.
Federal Supply Co., McDonald, Pa.
Gideon Andrew A., McDonald, Pa.
Goldstein A. S., McDonald. Pa.
Grossheim John, McDonald, Pa.
Hadden C. G & Co., McDonald, Pa.
Hotel Commercial, McDonald, Pa.
Hotel Pitt, McDonald, Pa.
Lewis Bros., McDonald, Pa.
Levison Max, McDonald. Pa.
Levison M. H., McDonald, Pa.
Loyal Order of Moose. McDonald, Pa.
Locke Alex, McDonald, Pa.
Miller & Amon. McDonald, Pa.
Morehead Mel, McDonald. Pa.
McDonald Shoe Store, McDonald, Pa.
Murchland Sisters, McDonald, Pa.
McDonald Hotel, McDonald, Pa.
Moore M. J., McDonald, Pa.
Maroney P. J., McDonald, Pa.
Magidson Harry, McDonald, Pa.
McDonald Tea Co., McDonald, Pa.
Maloney Kate, McDonald, Pa.
McCartney Bert M., McDonald. Pa.
McCarty J. S. & Son, McDonald, Pa.
Oldfield J. P, McDonald, Pa.
Phillips J. P., McDonald, Pa.
Robison Pharmacy, McDonald, Pa.
Silverman Victor, McDonald, Pa.
Spandi Wm A, McDonald, Pa.
Stein George. McDonald, Pa
Smith G. W. McDonald. Pa.
Star Tea Co., McDonald, Pa.
Shane Samuel, McDonald, Pa.
Singer Sewing Machine Co., McDonald, Pa.
Shane J. P., McDonald, Pa.
Thomassey F. A., McDonald, Pa.
Trautman Jacob, McDonald, Pa.
Tillinghast B. D., McDonald, Pa.
Valentour A., McDonald, Pa.
Vincenti Louis, McDonald, Pa.
Wm Jacob, McDonald, Pa.
Wolk I. H. McDonald, Pa.

Notingham Twp.

Gamble W. W., Thomas, Pa.
Kammerer Joseph, Kamerer.
Thomas J. M. & Co., Thomas.
Talban John, Hackett.
Zimmerman John, Eighty-Four.

North Charleroi.

Beaumariage A. F., Lock No. 4, Pa.
Bras Victorine, Lock No. 4., Pa.
Devronde Antonio, Lock No. 4, Pa.
Franks P. E., Lock No. 4, Pa.
Gaskill & Cooper, Lock No. 4, Pa.
Kelley J. R., Lock No. 4, Pa.
Metz Bros., Lock No. 4, Pa.
Ossola Paul, Lock No. 4, Pa.
Shanks Mrs. M., Lock No. 4, Pa.
Woodward & Co, Lock No. 4 Pa
Zimmerman Mrs. C., Lock No. 4, Pa.

North Strabane Twp.

Dunn R. J., Wylandville, Pa.
Godec Blaz, Canonsburg, R. D. 5.
Laird J. H., Wylandville, Pa.
Lyon G. M., Canonsburg R. D. 5.
McClure J. B. & Son, Wylandville.
Ohlin Geo., Canonsburg R. D. 5.
Podboy John, Canonsburg R. D. 5.
Sigon John, Canonsburg, R. D. 5.

Peters Twp.

Bourg Louis, Hackett, Pa.
Bayne Mrs. C. R., Venetia.
Brown M. B., Canonsburg R. D. 4.
Federal Supply Co., Hackett.
Goricek Martin, Hackett.
Galob John, Hackett.
Herron J. A. & Co., Venitia.
Jones B. F., Venitia.
McConnaughey R. F., Venitia.
McMurray J. H., Canonsburg R. D. 4.
McMurray Bros., Canonsburg R. D. 4.
Rennie J. H., Venitia.
Schwartz F, Hackett.
School Louis, Hackett.

Robison Twp.

Bonardi Louis, Midway, Pa.
Frank Chas, Midway, Pa.
McClurg A. R, Bulger R. D. 1.
Masquelier J. & Bros., McDonald.
Yolton D. K., Bulger R. D. 1.

Roscoe Boro.

Abrams S, Roscoe, Pa.
Allison's Drug Store, Roscoe, Pa.
Boyle W. H., Roscoe. Pa.
Collins M., Roscoe, Pa.
Donovan Frank, Roscoe, Pa.
Eisenberger S. F., Roscoe, Pa.
Furlong Mrs. E. A., Roscoe, Pa.
Golle H. C. No. 1, Roscoe, Pa.
Golle H. C. No. 2, Roscie, Pa.
Hotel Roscoe. Roscoe, Pa.
Hotel Central, Roscoe, Pa.
Horwitz M. Roscoe, Pa.
Hotel Haley, Roscoe, Pa.
Klein Jacob, Roscoe, Pa.
Klein Chas. Roscoe, Pa.
Levine Sam, Roscoe, Pa.
McKenna Nelson, Roscoe, Pa.
Murphy, M. Roscoe, Pa.
Parkins Henry, Roscoe, Pa.
Polzzi C. No. 1. Roscoe, Pa.
Polzzi C. No. 2, Roscoe. Pa.
Roscoe Bakery, Roscoe, Pa.
Russell W M. Roscoe. Pa.
Schoch Otto, Roscoe, Pa.
Stephens N. B. Roscoe, Pa.
Sphar E. F. Roscoe. Pa.
Thomas Seth, Roscoe, Pa.
Tobin Anna, Roscoe. Pa.
Valley Supply No 121, Roscoe, Pa.
Werton Jos. Roscoe, Pa.
Winer Louis, Roscoe, Pa.

Smith Township.

Argentina Louis, Burgettstown, Pa.
Argenta A. Burgettstown, Pa.
Bulger Supply Co. Bulger, Pa.
Bertovick & Andreini, Cherry Valley, Pa.
Bianchi Quinton, Bulger Pa.
Baurdet & Bortovich, Cherry Valley.
Clemens Bros. Burgettstown, R. D. 2.
Cherry Valley Supply Co. Cherry Valley, Pa
Cohen T. Bulger.
Delprato John, Cherry Valley.
Darras Jules, Bulger.
Katz A. Cherry Valley.
McConaughy Arch, Cherry Valley.
Naylor Ralph, Dinsmore.
Ogrin Mrs. J. Bulger.
Pendoracky Joe, Burgettstown, R. D. 3.
Raccoon Supply Co. Burgettstown, R. D. 3.
Smith Wm. Burgettstown, R. D 3.
Stefanowicz Geo. Bulger.
White Rock Supply Co Burgettstown.
Wilkowski D. J. Cherry Valley.
Winters W. J. Bulger.
Weissberger Martin. Burgettstown.

Somerset Township.

Bell David, Scenery Hill Pa
Bang Morris, Cokeburg, Pa.
Ciarroca Nick. Ellsworth, Pa.
Marshall W. A. Monongahela, Pa.
Shearer T. O. & J. C. Eighty Four.
Wright C. W., Eighty-Four.
Yarviska Bros. Cokeburg, Pa.

South Franklin Township.

Manon Jas. H. Washington, Pa. R. D. 6.
Sanders F. L. Washington. Pa. R. D. 6.

South Strabane Township.

Barbour R. M. Washington, R. D. 10.
Chambers J. A. Washington. R. D. 4.
Deemer & Silverman, Manifold, Pa.
Mitchell T. F. Washington, R. D. 4.
Nasser Walter H. Washington, R. D. 4.
Olinger T. C., Manifold, Pa.
Piatt T. I. Washington, R. D. 3.
Patterson & Robins, Manifold, Pa.
Ravoira Mrs. Delfina, Manifold, Pa.
Smith S. B. & M. E. Washington, R. D. 3.

Speers Borough.

Abraham George, Speers, Pa.
Beazell F. E. Speers, Pa.
Steele Wm. Speers, Pa.
Woodward L. Speers, Pa.

Stockdale Borough.

Capko Mike, Stockdale, Pa.
Cowan H. A. Stockdale, Pa.
Hotel Stockdale, W. E. Bruce, Proprietor, Stockdale, Pa.
Palmer John, Stockdale, Pa.
Stockdale Hotel The, Stockdale, Pa.
Wassicek August, Stockdale, Pa.

Twilight Borough.

McClain Joe & Co. Speers, Pa. R. D. 1.
McCrory H J, Speers, Pa. R. D. 1.

Union Township.

Aldrighetti A. G. Gastonville, Pa.
Bove John, Courtney, Pa.
Buechner A. Elrama.
Billi Joe, Coal Bluff.
Barnett John, Coal Bluff.
Bezzoni Dominick, Coal Bluff.
Cosdale Alex, Elrama.
Curry W. H. Gastonville.
Chozalon Cyprim, Elrama, Pa.
Cheeseman & Higsbee, Venetia, Pa.
Diamond Store Co. Courtney, Pa.
Davis C. H. Courtney, Pa.
Davidson George, Shire Oaks, Pa.
Elrama Pharmacy, Elrama, Pa.
Federal Supply Co. No. 12, Coal Bluff, Pa.
Guest Mrs. Wm. Gastonville, Pa.
Gilmore Geo. C Coal Bluff, Pa.
Higbee J. H. Gastonville, Pa.
Hotel Parry, Elrama, Pa.
Kennedy W. A. Courtney, Pa.
McCracken W. E. Courtney, Pa.
Phillips John, Gastonville, Pa.
Solovatis Clarence, Courtney, Pa.
Scanlon Mary, Finleyville, Pa. R. D. 2.
Simpson Wm. Elrama, Pa.
Tomko Mrs. Mike, Finleyville, R. D. 2.
Todd Wm. Finleyville, R. D. 2.
Vittone John, Gastonville, Pa.
Valley Supply Co. No. 109, Coal Bluff, Pa.
Valley Supply Co. No. 110, Courtney, Pa.
Vicress Geo., Finleyville, R. D. 2.

West Alexander Borough.

Allman J. E. West Alexander, Pa.
Armstrong W. S. West Alexander, Pa.
Blayney & Whipkey, West Alexander, Pa.
Chambers, J. N. West Alexander, Pa.
Craig S. A. West Alexander, Pa.
Davis & Lonis, West Alexander, Pa.
Ely & Hitch, West Alexander, Pa.
Fleming W. H. West Alexander, Pa.
Horr R. C. West Alexander, Pa.
Kiger Mrs. J. West Alexander, Pa.
Kimmins W. P. West Alexander, Pa.
Moore E. T. West Alexander, Pa.
Moore F. W. West Alexander, Pa.
Nease John E. West Alexander, Pa.
Roney, J. C. West Alexander, Pa.
Seabright R. L. West Alexander, Pa.
Sutherland J. F. West Alexander, Pa.
Waltz, J. S. West Alexander, Pa.

West Bethlehem Township.

Alpern Joseph, Cokeburg, Pa.
Bertelli B. Marianna, Pa.
Barr John A. Marianna, Pa.
Byers S. M. Marianna, Pa.
Riverdmelli Carmin, Cokeburg, Pa.
Costa Joe. Marianna, Pa.
Chulick Mike, Marianna.
Crumrine S. Z., Scenery Hill.
Detts Joe., Marianna.
Dzubay Mrs. H., Marianna.
Dague J. C., Scenery Hill.
Evans J E., Scenery Hill.
Fallo Beli, Marianna.
Fiegus A., Marianna.
Gustat Mrs. J., Marianna.
Gregg C. W., Marianna.
Humenik & Midia, Marianna
Horne A. L, Marianna

West Bethlehem Twp.

Horn C. A, Scenery Hill, Pa.
Huffman J. H., Scenery Hill, Pa
Herman I., Marianna
Hazlett J. N., Marianna.
Horn J. L., Scenery Hill.
Hosack Thomas, Scenery Hill.
Hedge T. A, Scenery Hill.
Huffman Otto, Scenery Hill.
Haver Joseph B., Marianna.
Hecht M., Marianna.
Krell D., Marianna.
Kronosky Mike, Marianna
Miles C W., Marianna.
Millsboro Lumber Co., Marianna.
Martin & Bovier, Marianna.
Ottena John, Marianna.
Pollock Wm., Scenery Hill
Peacock J. M. & Son, Scenery Hill.
Polancky Sam, Marianna.
Roberta Josephine, Marianna.
Rutan Artie, Marianna
Rubens Dept. Store. Cokeburg.
Russell Robert. Scenery Hill.
Renshaw George, Scenery Hill.
Serenta D., Marianna.
Swarr H H, Scenery Hill.
Ulery Stephen, Marianna.
Wonsettler, Scenery Hill.
Weinberg Herman, Marianna.
Yonken Bros, Cokeburg.

West Brownsville Boro.

Aubrey R L. Lumber Co, W. Brownsville.
Asa Joe W. Brownsville.
Brenton Bros., W. Brownsville.
Benovitz H., W. Brownsville.
Berkinfield Samuel. W. Brownsville
Chamberlain Elgy, W. Brownsville.
Ehrepreis Geo., W. Brownsville.
Ehrepreis Max, W. Brownsville.
Golden P. H., W. Brownsville.
Hardwick A. E. & Son, W. Brownsville
Hutton J. M., W. Brownsville.
Hotel Starr, W Brownsville.
Herrington T C., W Brownsville.
Hotel Atwood. W. Brownsville.
Jacobs D., W. Brownsville.
Klein Aaron W. B., Meat Market, W. Brownsville.
Mersky Joseph. W. Berownsville.
McGill M. V., W. Brownsville.
Marker J. L., W. Brownsville.
Nearhoof N. A., W. Brownsville.
Pfeil Mrs. D., W. Brownsville.
Pursegrove Wm. & Son, W. Brownsville.
Starr J. M., W. Brownsville.
Shettery C. W., W. Brownsville.
Salkovitz Saul, W. Brownsville.
Suter E. C., W. Brownsville.
Tell I., W. Brownsville.
West Brownsville Store Co., W. Brownsville.
Wells E. B., W. Brownsville.

West Finley Twp.

Atkinson G. A., West Alexander R. D. 3.
Blayney W. Lester. West Finley.
Clovis Robert, West Alexander R. D. 3.
Lewis C. E., Claysville R. D. 5.
McCoy James N., Claysville R. D. 6.
Sax & Co., West Alexander R. D 3.
Spillman James, West Finley R. D. 3.

West Middletown Boro.

Bell J. L., West Middletown.
Brownlee F. S., West Middletown.
Farrar A. C., West Middletown.
Richmond S. M., West Middletown.
Titus J. F., West Middletown.

West Pike Run Twp.

Carroll W. E., Coal Center, Pa.
Crouch Mrs. E., Coal Center, Pa.
Heckler Mrs. Frank, California, Pa.
Moffitt A. H., Coal Center, Pa.

Washington, 1st Ward.

B. & O. Restaurant, Washington.
Barone R., Washington.
Battaglia Joe, Washington.
Brunswick Pool Room, Washington.
Brownlee J. P., Washington.
Cage W. P., Washington.
City Restaurant, Washington.
Conn & Schen, Washington.
Current J. F. & Co, Washington.
Dellesandro Batisto, Washington.
DeNormandie F. S., Washington.
DeNormandie Drug Store, Washington.
Driehorst L. P., Washington.
Early John R., Washington.
Gimopoulos N. P., Washington.
Hunt E. E., Washington.
Hannan Randolph, Washington.
Hotel Auld, Washington.
Harsha T. L., Washington.
Hunter C. S., & Co., Washington.
Morgan Thomas, Washington.
Matia Sam, Washington.
Moseby N. J., Washington.
MacVay O. B., Washington.
Mercer J. W., Washington.
Neff J. E., Washington.
National Supply Co., Washington.
Orork T. C., Washington.
Premier Grocery, Washington.
Phillips Chas., Washington.
Rasel D. A., Washington.
Reed C. M. & Co., Washington.
Sharp L. B., Washington.
Seaman John W., Washington.
Shanks H. H., Washington.
Union News Co., Washington.
Walker & Sloane, Washington
Washington Furniture Co., Washington.
Wise S J, Washington.
Wheeling St. Lumber Co., Washington.
Zelt Adam & Son, Washington.
Zediker John, Washington.

Washington, 2nd Ward.

Abel S., Washington, Pa.
Anderson Hdw. Co., Washington, Pa.
Bonnell J. L., Washington, Pa.
Baker D. E., Washington, Pa.
Bova Paul, Washington, Pa.
Burchinal C. F., Washington, Pa.
Bedillion Bros. No. 1, Washington, Pa.
Bedillion Bros. No. 2, Washington, Pa.
Baumberger Fred, Washington, Pa.
Cumstantine Peter, Washington, Pa.
Chapiro Chas., Washington, Pa.
Challinor Co., The, Washington, Pa.
Cut Price Furniture Store, Washington, Pa.
Conley Maggie, Washington, Pa.
Chestnut St. Pharmacy, Washington, Pa.
Campesie Joe & Co., Washington, Pa.
City Drug Store, Washington, Pa.
Carpenter G. F, Washington, Pa.
Carpenter G. F, Arcadium, Washington. Pa.
Connors M. T., Washington. Pa.
Cottage Meat Market, Washington, Pa.
Conner James, Washington, Pa.
Cohen D, Washington, Pa.
Driver Geo. W. & Son, Washington. Pa.
Dunkle E. W., Washington, Pa.
Davin James J., Washington, Pa.
Dolan F. X., Washington, Pa.
Elinsky S, Washington. Pa.
Electric Engine & Supply Co., Washington, Pa.
Ewens Dry Goods Store, Washington. Pa.
Fear Geo. E., Washington, Pa.
Ginsburg Anna, Washington, Pa.
Gessner D, Washington, Pa.
Grossman P. A., Washington, Pa.
Groginsky N., Washington, Pa.
Groginsky Jacob, Washington, Pa.
Gardner M., Washington, Pa.
Grossman L. S., Washington, Pa.
Hunt J I, Washington, Pa.
Hough S J T, Washington, Pa.
Hallams Produce Store, Washington. Pa.
Herrick James B., Washington, Pa.
Hundermark L, Washington, Pa.
Johnson & Miller, Washington, Pa.
Jones & Hunt, Washington, Pa.
Jones C. H., Washington, Pa.
Jones G. W. P. Music Co., Washington, Pa.
Kervin Grocery, Washington, Pa.
Kaufman Joe, Washington, Pa.
Keystone Furnishing Co., Washington, Pa.
Little W. A., Washington, Pa.
Lombardo Joe, Washington, Pa.
Long & Anderson, Washington, Pa.
Loreno F, Washington, Pa.
Landay Louis W., Washington, Pa.
Lewis Pharmacy, Washington, Pa.
Levering J. A., Washington, Pa.
Labelle Drug Store, Washington, Pa
Lloyd Cafe, The, Washington, Pa.
Lindsey W. A., Washington, Pa.
McAllister C. B., Washington, Pa.
Metzner Chas., Washington, Pa.
Myers & Zeff, Washington, Pa.
Marcus M., Washington, Pa.
Morgan S. E., Washington, Pa.
Mckinley F. B., Washington, Pa.
Manos & Kusulis. Washington, Pa.
Mitchell W. T., Washington, Pa.
McNary T. H, Washington, Pa.
Murphy O. E., Washington, Pa.
Magill Clark, Washington, Pa.
McCrorey J. G. Co., Washington, Pa.
Newmark I. R., Washington, Pa.
Neff & Burns, Washington, Pa.
Nichol Bros., Washington, Pa.
Novick Israel, Washington, Pa.
Ochs Louis & Co., Washington, Pa.
Paul & Co., Washington, Pa.
Poltes Gus, Washington, Pa
Pauls Meat Market, Washington, Pa.
Price C. F., Washington, Pa.
Richman I, Washington, Pa.
Ray Joe, Washington, Pa.
Samolsky & Son, Washington, Pa.
Smith Chas. S., Washington, Pa.
Siegel J. Louis, Washington, Pa.
Stakemeyer George, Washington Pa.
Steele John C. & Co., Washington, Pa.
Shiplet D. H., Washington, Pa.
Schimmick Paul, Washington, Pa.
Seambos E., Washington, Pa.
Slater John, Washington, Pa.
Thalimer Shoe Store, Washington, Pa.
Templeton S. M., Washington, Pa.
Ullom L. H., Washington, Pa.
Ulery Grocery & Meat Co, Washington, Pa.

Voorhes S. R., Washington, Pa.
Wilner Jacob, Washington, Pa.
Washington News Co., Washington, Pa.
Wagner P., Washington, Pa.
Washington Ice Co., Washington, Pa.
Washington Amusement Co., Washington, Pa.
Washington Iron & Metal Co. Washington, Pa.
Zediker W. R., Washington, Pa.

Washington, 3rd Ward.

Adams J., Washington, Pa.
Auto Supply House, The, Washington, Pa.
Ashbaugh Mrs. M., Washington, Pa.
Anderson Thomas, Washington, Pa.
Areno Phillip, Washington, Pa.
Allen A. H, Washington, Pa.
Allen J. C., Washington, Pa.
Borland Bros., Washington, Pa.
Beau St. Cafe, Washington, Pa.
Brown H. W., Washington, Pa.
Bolden P., Washington, Pa.
Brady James, Washington, Pa.
Berthel & Becker, Washington, Pa.
Bingham Etta C., Washington, Pa.
Campos Tony, Washington, Pa.
Cochran & Mathias, Washington, Pa.
City Meat Market, Washington, Pa.
Daubenspeck Jessie, Washington, Pa.
East Chestnut St. Grocery, Washington, Pa.
Ecker D. W., Washington, Pa.
Foley W. M., Washington, Pa.
Gardei L. P., Washington, Pa.
Gayhart A. R., Washington, Pa
Gaston J. Vance, Washington, Pa.
Gem Pool Room, Washington, Pa.
Hallam Robert H., Washington, Pa.
Heinz Frank, Washington, Pa.
Hanna & Co, Washington, Pa.
Holbert R. S., Washington, Pa.
Highland Ave Pharmacy, Washington, Pa.
Herbert G. P., Washington, Pa.
Johnson Wm., Washington, Pa
Keystone Pharmacy, Washington, Pa.
Kochendorfer S. E, Washington, Pa.
McQuown Geo. E., Washington, Pa.
Monninger Chas. E., Washington, Pa.
Margerum & Campbell, Washington, Pa.
McCurdy Joe, Washington, Pa.
McKay Geo. W. & Son, Washington, Pa.
Nease Butter Co., Washington, Pa.
Oil Well Supply Co., Washington, Pa.
Peoples Pharmacy, Washington, Pa.
Powelson & Co., Washington, Pa.
Reynolds Ben & Co., Washington, Pa
Smith T. J, Washington, Pa.
Stark E., Lunch Room, Washington, Pa.
Vance Wm. S., Washington, Pa.
Washington Baking Co., Washington, Pa.
Wolfe Jessie F., Washington, Pa.
Welch W. E., Washington, Pa.
West Wm, Washington, Pa.
Ward Printing Co., Washington, Pa.

Washington, Fourth Ward.

Asbury I. E., Washington, Pa.
Adams C. W., Washington, Pa.
Brown Alex. M., Washington, Pa.
Bedell J., Washington, Pa.
Blankinsop James, Washington, Pa.
Brady R. D., Washington, Pa.
Vova Frank, Washington, Pa.
Barbello Joseph, Washington, Pa.
Baker Winona B, Washington, Pa.
Caldwell A. B Co., Washington, Pa.
Chivers & Sipe, Washington, Pa.
Curry H M., Washington, Pa.
DeNormandie S & M., Washington, Pa.
Demaria Jas, Washington, Pa.
DeVincenzo Carmine, Washington, Pa.
Elliott S L., Washington, Pa.
Economy Dept. Store, Washington, Pa.
Ferrell Bros., Washington, Pa.
Gabby H. W., Washington, Pa.
Gentile Mary, Washington, Pa.
Goodridge I. E., Washington, Pa.
Greco James, Washington, Pa.
Hart Jack, Washington, Pa.
Hayes F. B & Co., Washington, Pa.
Hotel Siegel, Washington, Pa.
Hart D. P., Washington, Pa
Horn W. C., Washington, Pa.
Iacovitti Seloaggi, Washington, Pa.
Long T. W., Washington, Pa.
Levino A., Washington, Pa.
Luppine V, Washington, Pa.
McConnell & Weirick, Washington, Pa.
McCoy Frank B., Washington, Pa.
Martin Mary A, Washington, Pa.
McConaughy T. S., Washington, Pa.
MacGinnis C. E., Washington, Pa
Mansfield Auto Co, Washington, Pa.
McCaddio Thos., Washington. Pa.
Manrow C A., Washington, Pa.
Peoples Clothing Co., Washington, Pa.
Paul & Post, Washington, Pa.
Peterson C. W, Washington, Pa.
Ruch Chas. B., Washington, Pa.
Ryan C. E., Washington, Pa.
Seaman H. W. & Co., Washington, Pa.
Sanson S, Washington, Pa.
Singer Sewing Machine Co, Washington, Pa.
Sample Installment Co, Washington, Pa.
Seybold J. W., Washington, Pa.
Sackville E. H., Washington. Pa.
Savage Floyd, Washington, Pa.
Union News Co, Washington, Pa
Valentine Bros., Washington, Pa.
Vowell L. S., Washington. Pa.
Vester, Stewart & Rassell Co., Washington, Pa

Washington, 4th Ward.

Washington Drug Co., Washington, Pa.
Washington Creamery, Washington, Pa.
Woolworth F. W., & Co., Washington, Pa.
Warrick Grocery Store, Washington, Pa.
Washington Produce House, Washington, Pa.
Washington Harness Co., Washington, Pa.
Washington Buggy Co., Washington, Pa.
Washington Auto Co., Washington, Pa.

Washington, 5th Ward.

Burroughs J. M., Washington, Pa.
Bruno Tony, Washington, Pa.
Cornetto Raffaele, Washington, Pa.
Corzzo A., Washington, Pa.
Copazzali Michael, Washington, Pa.
Charlton S. M., Washington, Pa.
Marino P., Washington, Pa.
Marino Fred, Washington, Pa.
Shepherd I. E., Washington, Pa.

Washington, 6th Ward.

Amon J. C., Washington, Pa
Beatty Thomas, Washington, Pa
Gambel Andrew, Washington, Pa.
Hall H. T., Washington, Pa.
Myers Howard, Washington, Pa.
Mounts R. C, Washington, Pa
Nichol J V., Washington, Pa
Schummick Frank, Washington, Pa
Walter Wm., Washington Pa.

Washington, 7th Ward.

Brooks D U., Washington, Pa.
Beddow J. A., Washington, Pa.
Browne A., Washington, Pa.
Crabbe Robert, Washington, Pa.
Coslett Restaurant, Washington, Pa
Crowe J. C, Washington, Pa.
Day W. N, Washington, Pa.
Dunbar & Wallace Lumber Co., Washington, Pa.
Faber J., Washington, Pa
Frazee D. M., Washington, Pa
Habel Peter, Washington, Pa.
Hunt J. D., Washington, Pa.
Jones Paul, Washington Pa.
Jennings S. H., Washington, Pa.
Keystone Auto Co., Washington, Pa
Lewis W. I., Washington, Pa.
Lebarre John E., Washington, Pa.
Levin M., Washington, Pa
Lacock A. A., Washington, Pa.
Lauage F. M., Washington, Pa.
McWreath Bros., Washington, Pa
Moses Philip, Washington, Pa
McNally Chas., Washington, Pa
Mundell D. E., Washington, Pa.
Miller Mathew, Washington, Pa.
McNelly H, Washington, Pa.
McKeever H C., Washington, Pa.
McLaughlin Margaret, Washington, Pa.
McCarroll W. D., Washington, Pa.
McKenney B. F, Washington, Pa.
Plymire John, Washington, Pa.
Paul Bros., Washington, Pa.
Ross T. W., Washington, Pa.
Ritchey S. T. & Son, Washington, Pa
Stahl Geo. W, Washington, Pa.
Sanders J. W & Co., Washington, Pa.
Ulery Grocery & Meat Market, Washington, Pa.
Vanatta W. S., Washington, Pa
Wade W. D. & Co, Washington, Pa.
Young T. M., Washington, Pa.

Washington, 8th Ward.

Boye R. E., Washington, Pa
Bromley Mrs E. A., Washington, Pa
Blanmeyer Wendell Washington, Pa.
Bradford O. S., Washington, Pa
Burns R L., Washington, Pa.
Barney J. T., Washington, Pa.
Clutter Auto Co., Washington. Pa.
Camello Joseph, Washington, Pa.
Cordy Mrs A., Washington, Pa.
Coleman Fred, Washington, Pa
Conroy & Monsh, Washington, Pa.
Fable P., Washington. Pa
Fetherlin J. J, Washington, Pa.
Fuller E. E, Washington, Pa.
Green A B, Washington, Pa.
Hough S J. T., Washington, Pa
Intrartol Franca, Washington, Pa.
Kahl C. S., Washington, Pa.
Lee James, Washington, Pa.
Lewis Mrs. E, Washington, Pa.
Longo Sam, Washington, Pa.
Myers Henry O., Washington, Pa.
McQuay D. M., Washington, Pa
McSherry H. H., Washington, Pa.
Maurer John, Washington. Pa.
Matthews E, Washington, Pa.
Moore Mrs. Chas, Washington, Pa.
Murner Harry, Washington, Pa.
Marun J. W. & Co., Washington, Pa.
McKee Geo. D., Washington, Pa.
Polan S. A., Washington, Pa.
Perkins J. L., Washington, Pa
Rosenburg Max, Washington, Pa.
Riley Mrs. Mary, Washington, Pa.
Ross Clyde B. & Co, Washington, Pa.
Serra Peter, Washington, Pa.
Schuck John, Washington, Pa.
Shultz L., Washington, Pa.
Tucker John G, Washington, Pa.
Varley Mrs Thomas, Washington, Pa.
West Washington Pharmacy, Washington, Pa
Williams Mrs J S, Washington, Pa.
Zahniser Bros. & Ster, Washington Pa.
Zelt Adam & Son, Washington, Pa.
Marshall Co. West Virginia Hucksters
Jenkins G W, Ronevs Point, W. Va.
Ray Josh, Dallas, W. Va
Ruth Mart. Dallas. W. Va

BILLIARD AND POOL BROKERS, WHOLESALE. RESTAURANT. EATING HOUSE AND CAFE LICENSES.

BILLIARD AND POOL

Allen Twp.

Dale Thomas A. Allenport. Pa.
Hoge Frank. Allenport, Pa.
Marraccim Sabastino, Allenport. Pa.
Oneill Thomas, Allenport, Pa.

Bentleyville Boro.

Haberlin & Myers, Bentleyville. Pa.
Orlanti Frank. Bentleyville, Pa.
Reed A. L, Bentleyville.

Burgettstown Boro.

Barbos Harry, Burgettstown, Pa

California Boro.

City Pool Room, California, Pa.
Eagle Pool Room, California, Pa.
National Pool Room, California, Pa.

Canonsburg, East Ward.

Farmer J. M., Canonsburg, Pa.
George Nick, Canonsburg, Pa.
Molesowski Steve, Canonsburg, Pa.
Manvel Steve, Canonsburg, Pa.
Napoleni D. Y Canonsburg, Pa.

Canonsburg, West Ward.

Giles J. E., Canonsburg, Pa.
Kerr C. E., Canonsburg, Pa.
Olah Andy, Canonsburg, Pa.
Palace Pool Room, Canonsburg, Pa.

Cecil Twp.

Manios Geo., East Canonsburg, Pa.

Charleroi Boro.

Belusko Sam, Charleroi, Pa.
Corey G W., Charleroi. Pa.
Eagle Pool Room, Charleroi, Pa.
Mallapone John, Charleroi, Pa.
McCoy Thomas, Charleroi, Pa.
Osborne Arch, Charleroi, Pa.
Phillips W C, Charleroi, Pa.
Ridgway Walter, Charleroi, Pa.
Swickey H. L., Charleroi, Pa.
Tomczko Max, Charleroi, Pa
Umbel Chas., Charleroi, Pa.

Claysville Boro.

Anthony Chas., Claysville, Pa.
Strope H G, Claysville, Pa.

Coal Center Boro.

Christman Joe, Coal Center, Pa.
Dursh Ben, Coal Center, Pa.

Donora Boro.

Donora Pool Room, Donora, Pa.
Guarascio Pete, Donora, Pa.
John M., Donora, Pa.
Kimovich G, Donora, Pa.
Saunders Pete, Donora, Pa.
Villella Thommiso, Donora, Pa.
Woods J. E., Donora, Pa
Wargo John, Donora, Pa.

East Bethlehem Twp.

Emery & Booze, Millsboro, Pa.
Hawthorne Frank, Fredericktown, Pa.

Elco Boro.

Wainwright S. C., Elco, Pa.

East Pike Run Twp.

Avner Max, California, Pa.

Finleyville Boro.

Carroll & Pricelv. Finleyville, Pa.

Hanover Twp.

Work Chas, Florence, Pa

Houston Boro.

Neiderprim N, Jr, Houston, Pa.

Independence Twp.

McWilliams W. C., Avella, Pa.

Marianna Boro.

Johnatta Amusement Co, Marianna, Pa.

McDonald Boro.

Flowers Wm, McDonald, Pa.
Thomassy F. A., McDonald, Pa

Monongahela, 2nd Ward.

Sanders Pool Room, Monongahela, Pa.
Zimmer Bros, Monongahela, Pa.

Monongahela, 3rd Ward.

Commercial Pool Room, Monongahela, Pa
Vaughn David, Monongahela, Pa.

Mt. Pleasant Twp.

Luyten A D, Westland, Pa.

North Charleroi Boro.

Anderson John, Lock No 4, Pa

Roscoe Boro.

Donavan Frank, Roscoe, Pa.
Colle H. C., Roscoe, Pa.

Smith Twp.

Delprato John, Cherry Valley, Pa

Stockhale Boro.

Palmer John.

Union Twp.

Solovatis Clarence, Courtney, Pa.

West Bethlehem Twp.

Horn A L, Marianna, Pa
Hazlett J N. Marianna. Pa.
Rubens Dept. Store, Cokeburg, Pa
Russell Robert, Scenery Hill, Pa.

West Brownsville Boro.

Septer Walter, West Brownsville, Pa.

Washington, 1st Ward.

B. & O. Restaurant, Washington, Pa.
Brunswick Bowling Alley, Washington, Pa
Dellesandro Batisto, Washington, Pa.

Washington, 2nd Ward

Garden City Pool Room, Washington, Pa.
Jones & Hunt, Washington, Pa.
Washington Amusement Co, Washington, Pa.

Washington, 3rd Ward.

Brown H. W, Washington, Pa.
Fields G Y, Washington, Pa.
Gem Pool Room, Washington, Pa.
Gayhart A. R, Washington, Pa.
Lyric Pool Room, Washington, Pa

Washington, 4th Ward.

San Toy Pool Room, Washington, Pa

Washington, 7th Ward.

Brooks D. U., Washington, Pa.
Jones Paul, Washington, Pa.
Miller Matthew, Washington, Pa
Plymire John, Washington, Pa.
Peck W. H., Washington, Pa.
Weiser Geo L, Washington, Pa.

Washington, 8th Ward.

Stocking J S., Washington, Pa
Tucker John O, Washington, Pa.

BROKERS' LICENSE.

Bentleyville Boro.

Fry E. C. K., Bentleyville, Pa.
Richardson W F., Bentleyville, Pa.
Scott J H., Bentleyville, Pa.

Burgettstown Boro.

McFarland Edwin, Burgettstown, Pa.

California Boro.

Baker & Jackson, California, Pa.
Ghrist H. T, California, Pa.
Myers J. B., California, Pa.
Winfield W H, California, Pa.

Canonsburg, East Ward.

Barnett Miss Lizzie, Canonsburg, Pa
McCleland John, Canonsburg, Pa
McPeak Geo, Canonsburg. Pa.

Canonsburg. West Ward.

Black W. C., Canonsburg, Pa.
Dunlap W. H, Canonsburg, Pa.
Cowern W J, Canonsburg, Pa
Harsha Geo. V, Canonsburg, Pa.
Kelso B. M., Canonsburg, Pa.
Trilecz B. & Co, Canonsburg, Pa.

Canton Twp.

Snodgrass Wm., Washington, Pa.

Claysville Boro.

McDaid W. H., Claysville, Pa.

Cecil Twp.

Wagner A., Cecil, Pa.

Charleroi Boro.

Blythe & R. & Son, Charleroi, Pa.
Brady F. W., Charleroi, Pa.
Charleroi Real Estate Agency, Charleroi, Pa.
Fagula F. A. & Co., Charleroi, Pa.
Frye Chas. O., Charleroi, Pa.
Flickinger G. P., Charleroi, Pa.
Hepler John A., Charleroi, Pa.
McKain Iron & Chemical Co.
Peoples Realty Guarantee Co., Pa.
Risbeck Geo. W., Charleroi, Pa.
Sheets Henry, Charleroi, Pa.
Trew Chas. R., Charleroi, Pa.
Williamson T. D., Charleroi, Pa.

Donegal Twp.

Flynn M. J., Claysville, Pa.

Donora Boro.

Burezyk A. T., Donora, Pa.
Castner Jas. P., Donora, Pa.
Donora Real Estate Co., Donora, Pa.
Hamory Frank B, Donora, Pa.
Kenyon J. C., Donora, Pa.
Lewis C. L., Donora, Pa.
Mullen J. N., Donora, Pa.
Neel J. T., Donora, Pa.

Finleyville Boro.

Curry J. R., Finleyville, Pa.

Monongahela, 2nd Ward.

Allen Real Estate Co., Monongahela
Downer & Hamilton, Monongahela.
Robinson Robert H., Monongahela
Warnes M. S., Monongahela.
Williams H. H, Monongahela.

Monongahela, 3rd Ward.

Alten W F., Monongahela, Pa.

Marianna Boro.

Marianna Realty Co., Marianna, Pa.

McDonald Boro.

Cochran A. B., McDonald, Pa.
Deloche L V., McDonald, Pa.
Harper J. C., McDonald, Pa.
Kuehnest C. C McDonald, Pa.
Williams D L, McDonald, Pa.

Roscoe Boro.

McKenna Wm. I., Roscoe, Pa.
Parkins & Underwood, Roscoe, Pa.

West Alexander Boro.

Gibson W B West Alexander
Waltz J. S., West Alexander.

Washington, 1st Ward.

Happer A. G, Washington, Pa.
Lawton J. B, Washington, Pa.
Real Estate Trust Co, Washington, Pa

Washington, 2nd Ward.

Edmunds W G, Washington, Pa.

Washington, 3rd Ward.

Bushbey S. N., Washington, Pa.
Harding C. V., Washington, Pa.
Murray J. W., Washington, Pa
Union Trust Co., Washington, Pa

Washington, 4th Ward.

Anderson & Kernott, Washington, Pa.
Caldwell D. F., Washington, Pa.
Christman Wm., Washington, Pa.
Davis & Hawkins, Washington, Pa.
Eubank Clarence B, Washington, Pa.
Hackney Chas. E., Washington, Pa
Howden John A., Washington, Pa.
Lindley J. F, Washington, Pa.
Mitchell J. K., Washington, Pa.
McCrew B C., Washington, Pa
Potter W. G., Washington, Pa.
Prigg J M, Washington, Pa.
Ralston J M, Washington, Pa.
Reed John, Washington, Pa
Sutherland T H. Washington, Pa.
Smith W. F., Washington, Pa.
Sprigg Homer S, Washington, Pa.
Williams W N. Washington, Pa.
Washington Realty Co., Washington, Pa.

Washington, 7th Ward.

Buchanan R C., Washington, Pa.

WHOLESALE MERCANTILE.

Bentleyville Boro.

Gault A. F, Bentleyville, Pa.

Burgettstown Boro.

Atlantic Refining Co, Burgettstown

California Boro.

Pepper J. C., California, Pa.

Canonsburg, West Ward

Canonsburg Milling Co., Canonsburg.
Dunlap Bros, Canonsburg.
Graff John, Canonsburg.
Pagono John, Canonsburg.
Salkosky L., Canonsburg.

Cecil Twp.

McDonald Milling Co., McDonald, Pa.

Charleroi Boro.

Monack Bros, Charleroi, Pa.
Mountser R. C, Charleroi, Pa
Robertson Bros., Charleroi, Pa.

Claysville Boro.

Sprowls Geo. B., Claysville, Pa.

Coal Center Boro.

Richards J F, Coal Center, Pa.

Donora Boro.

Kelly S. S., Donora, Pa.

East Bethlehem Twp.

Bigi P., Millsboro, Pa.

East Pike Run Twp.

Beck Sam, California, Pa.

Houston Boro.

Cummins Geo. D. & Co., Houston, Pa.

Midway Boro.

Banford D. G. Milling Co, Midway, Pa.

Monongahela, 2nd Ward.

Frye C A, Monongahela, Pa
Goldstein O., Monongahela, Pa.
Goldstein B., Monongahela, Pa.
Hayward J. B & Son, Monongahela, Pa.
Union Cigar Co., Monongahela, Pa.

Monongahela, 3rd Ward.

Atlantic Refining Co. Monongahela, Pa.

McDonald Boro.

Decola A., McDonald, Pa.
McCartney Bert M., McDonald, Pa.

North Charleroi Boro.

Valley Crystal L & S Co., Lock No. 4.

Peters Twp.

McConaughe R F, Venitia, Pa.

Roscoe Boro.

Sphar E F., Roscoe, Pa.

Speers Boro.

Atlantic Ref. Co, Speers, Pa.

West Bethlehem Twp.

Martin & Bovier, Marianna, Pa.

West Brownsville Boro.

Atlantic Ref. Co, West Brownsville
Mersker Joe, West Brownsville.

Washington, 1st Ward.

Early John R., Washington, Pa
Hunter C. S., Washington, Pa
Zelt Adam & Son, Washington, Pa.

Washington, 2nd Ward.

Armour & Co, Washington, Pa.
Atlantic Ref. Co, Washington, Pa
Bradene C. O., Washington, Pa.
Cohen Sam, Washington, Pa.
Labelle Drug Store, Washington, Pa
Pittsburg Iron & Metal Co., Washington, Pa
Washington, 3rd Ward.
Oil Well Supply Co, Washington, Pa

Washington, 4th Ward.

McLeod Produce Co., Washington, Pa.
Paul & Post, Washington, Pa.

Washington, 5th Ward.

Burroughs J. M., Washington, Pa.

Washington, 6th Ward.

Zediker J. H., Washington, Pa.

Washington, 8th Ward.

Myers Henry O., Washington, Pa.
Spriggs Joseph M., Washington, Pa.
Zelt Adam & Son. Washington Pa

RESTAURANTS, EATING HOUSE AND CAFE.

Allen Twp.

Hoge Frank, Allenport, Pa.

Bentleyville Boro.

Jones Paul, Bentleyville, Pa.

Burgettstown Boro.

Paconi John, Burgettstown, Pa.

California Boro.

Anderson's Restaurant, California.
Home Restaurant, California.

Canonsburg, East Ward.

Bane Newton, Canonsburg, Pa.
Klahi Joe, Canonsburg, Pa.
George Nick, Canonsburg, Pa.
McCrossin J. B., Canonsburg, Pa.
Piccola Sam, Canonsburg, Pa.

Canonsburg, West Ward.

Betts E., Canonsburg, Pa.
Bijou Restaurant, Canonsburg, Pa.
Gem Restaurant, Canonsburg, Pa.
Lewis E J, Canonsburg, Pa.
Palm Cafe, The, Canonsburg, Pa.

Carroll Twp.

Eldora Amusement Co., Charleroi, Pa.

Claysville Boro.

McPeak W. E, Claysville, Pa
Miller C. W, Claysville, Pa
Sanders H. O, Claysville, Pa.

Coal Center Boro.

Bell Allen, Coal Center, Pa.

Cokeburg Boro.

Cokeburg Cafe, Cokeburg, Pa.

Cecil Twp.

Manios Geo, East Canonsburg, Pa.
Sarris Geo., East Canonsburg, Pa.

Charleroi Boro.

Busy Bee Restaurant, Charleroi, Pa
Casino Restaurant, Charleroi, Pa.
Diehl F. J., Charleroi, Pa.
Depasse Leon, Charleroi, Pa.
Hotel Arthur, Charleroi, Pa.
Hotel Wellington, Charleroi, Pa.
Hotel Charleroi, Charleroi, Pa.
Hotel Monier, Charleroi, Pa.
Watkins Mrs. J. J., Charleroi, Pa

Donora Boro.

Boston Dairy Lunch, Donora, Pa.
Capital Lunch Room, Donora, Pa.
Hotel Indiana, Donora, Pa.
Hotel Duquesne, Donora, Pa.
Luker Restaurant, Donora, Pa.
Law Singleton, Donora, Pa
Meyer F. H, Donora, Pa

East Bethlehem Twp.

Emery & Booze, Millsboro, Pa.

East Pike Run Twp.

Hurton Barney, Coal Center, Pa

Finleyville Boro.

Keffer John, Finleyville, Pa.
Zrvick J. J., Finleyville, Pa

Houston Boro.

Skiles W. A., Houston, Pa.

Independence Twp.

Bennett Matthew, Avella, Pa

Monongahela, 2nd Ward.

Benson's Restaurant, Monongahela, Pa.
Hotel Glasser, Monongahela, Pa.
Hotel Main, Monongahela. Pa.
Lazzari Louis, Monongahela, Pa.
Monongahela House, Monongahela. Pa.
Sutman H. C., Monongahela, Pa.
Thornton Mrs. Lucy, Monongahela Pa
Wulf Theo, Monongahela, Pa.

Monongahela, 3rd Ward.

Hotel Commercial, Monongahela, Pa
Quick Lunch Room, Monongahela, Pa.

McDonald Boro.

Colgrove L C, McDonald, Pa.
Cressbrough, W. A., McDonald, Pa
European Restaurant, McDonald, Pa
Hotel McDonald, McDonald, Pa.
Hotel Commercial, McDonald, Pa
Hotel Pitt, McDonald, Pa
Teele John, McDonald, Pa

Roscoe Boro

Hotel Roscoe, Roscoe, Pa.
Tobin Mrs. Anna, Roscoe, Pa

Stockdale Boro.

Hotel Stockdale, Stockdale, Pa.

South Strabane.

Olinger T. C., Manifold, Pa.

West Bethlehem Twp.

Gordon Chas., Marianna, Pa
Huffman Otto, Scenery Hill, Pa.
Russell Robert, Scenery Hill, Pa.

West Brownsville Boro.

Hotel Atwood, West Brownsville, Pa.
Suter E. C, West Brownsville, Pa.

Washington, 1st Ward.

B. & O. Restaurant, Washington, Pa.
Cage W P, Washington, Pa.
City Restaurant, Washington, Pa.
Cook Shop, Washington, Pa

Washington, 2nd Ward.

Conley Mrs Maggie, Washington, Pa.
Conners [illegible] Washington Pa.
Grossman [illegible] Washington, Pa.
Cuttery [illegible] Washington, Pa
Herrick James, Washington, Pa.
Jones & Hunt, Washington, Pa.
Lloyd's Cafe, Washington, Pa.
Lee Sam, Washington, Pa.

Washington, 3rd Ward.

Adams J., Washington, Pa.
Anderson Thomas, Washington. Pa.
Beau St. Cafe, Washington, Pa
Barone R., Washington, Pa.
Johnson Wm, Washington, Pa.
Stark E., Washington Pa.

Washington. 4th Ward.

Chivers & Sipe, Washington, Pa
Elliott S. L., Washington, Pa.

Washington, 5th Ward.

Coslett Restaurant, Washington, Pa.
Jones Paul, Washington, Pa.

Washington, 8th Ward.

Barnett T., Washington, Pa
Brady John G., Washington, Pa.
Bova Peter, Washington, Pa.

PUBLIC NOTICE

Notice is hereby given to all persons who are concerned in this Appraisement that an appraisal will be held in the office of the County Treasurer in Washington on Saturday, May 4th, 1912, between the hours of 9 a. m. and 4 p. m., when and where you may attend if you think proper.

Thomas C. Lawlen,
Mercantile Appraiser.

On Not Telling the Truth

"Never again as long as I live will I tell an untruth," declared Marjory, emphatically, throwing herself in a heap on the couch. "Not even the whitest of white lies. That's positive."

"And the reason for this beautiful resolution?" inquired her married sister, in whose house Marjory had taken refuge

"It's not from any moral scruples that I have registered this vow," sighed Marjory, reveling in the wickedness of her confession, "but simply because I have come to the conclusion that lies don't pay."

"Tell me what happened when you forsook the truth," said the interested sister

"This morning the thermometer read 101 degrees in the shade, and there wasn't any shade," related Marjory. "I had just returned home from a strenuous house party at Dorothy's bungalow, much the worse for wear. Simply exhausted and hating everybody. I flung the contents of my suitcase into their respective places, jumped into my kimono, pulled down the shades, locked my door, threw myself on the bed and sighed a sigh of contentment.

"Then the telephone rang Such a long, vicious ring, too. As I went out into the hall to answer it I said to myself: 'If that is King George, and if he asks me to go riding in an aeroplane with him, I shall refuse. I wouldn't accept an invitation even from Bob himself, today.'

"'Yes, this is Marjory,' I told the telephone 'Oh, I'm dreadfully, dreadfully sorry, Puss, but I won't be home this afternoon. You were coming to spend the afternoon with me? What a shame that I can't be here! I am just going downtown this minute. I have some important shopping.' That's what I shamelessly told her.

"'Going downtown?' Puss said over the phone 'How perfectly grand! You dear, sweet thing, I know you will match some Irish crochet lace for me. We have the dressmaker here. I'll bring the sample right over'

"Then before I could say 'Peter Pepper' that awful girl had hung up the receiver!

"Mildred Morton Morse, maybe I wasn't angry! I was furious. Here was a whole afternoon spoiled by having to rush downtown in the broiling sun to match a sample of lace, for a girl whom I see only about twice a year, and whom I don't care two straws for!

"As there was no one to open the door for Puss and her sample, I had to dress in a perfect whirlwind rush —and I dog it, too When I got downtown my hat was over one ear, my veil was over the other, my sailor collar had worked its front view to the rear, my white buckskin shoes begged for a shine, my gloves sympathized with the mistreated shoes, and my hair was done in a wad on the top of my head in a most original and unbecoming manner The perspiration rolled in rivulets off my face I looked hideous, that's all. My one and only fervent wish was that I might meet no one I knew

"Well, as I stepped off the car I ran straight into Bob, Bob's mother, Bob's father, Bob's two sisters and Bob's grandmother. They were all coming from their Michigan home for some sort of family reunion, or something Bob has been so anxious for me to meet his family, and I wanted to make a good impression on them because, well, Bob is Bob, you know.

"There I stood like a scarecrow. Bob looked at me wonderingly as he introduced me to his tribe. It seemed to me that there were hundreds of them Though they all said, 'We're pleased to meet you, for we've heard so much about you,' I knows they were thinking 'What under the sun can Bob see in that awful girl?'

"I said good-bye as quickly as I could and rushed away, disgusted with Bob his family, Puss, myself and the whole wide world in general. Hurrying to the lace counter, I discovered that I had lost the miserable sample, so I couldn't get the lace. Then I jumped on the car, and here I am a wreck I come to you for any comfort you may have in stock

"Please phone to Puss for me. Tell her that I didn't get the lace because I lost the sample, and that I am glad of it. Tell her that I didn't have any downtown shopping of my own this afternoon Tell her that if she had a molecule of sense she wouldn't want to inflict herself on innocent people in such hot weather Tell her that if Bob breaks our engagement it will be on her conscience, and that I hate her, anyway

"The truth, the whole truth and nothing but the truth for me! I can see already that I'm going to be unpopular

Value of Knowledge.

Officer (at distance judging pr[illegible]—Well, have you [illegible] anything new today

Private—Yes, sir; If you take the bo[illegible] of the barrel and a man just [illegible] yards away.

Officer—And what is there remarkable about that?

Private (after considerable thought)—Why, now that I didn't know it before. Punch

We've a Style for YOU

In SUITS and COATS; yes, we believe we can please every customer, in both style and price

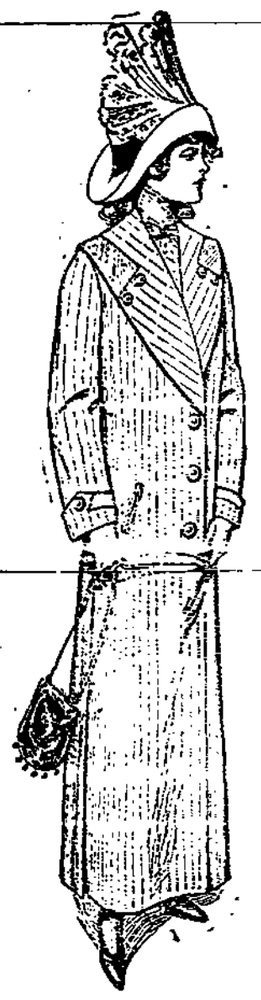

We are able to sell you all wool serge suits in many styles at **$15.00**, and the prices range **$18.00, $20.00, $25.00, $30.00** and **$35.00**, and these suits are so dainty, chic, dressy, and handsome. Everyone will want these tailor-made suits, bought direct from the makers, splendidly tailored, and all that a good reliable suit should be. Winter garments must be laid aside, you connot wait longer. Come in and get one of our nobby suits or coats.

MILLINERY

No matter how well and neatly dressed you are there is something lacking if your hat is not carefully selected. It is an undisputed fact that a tastefully trimmed hat lends style and character to the appearance of the plainest dressed woman.

We have new shapes, new colors, new effects. We have the newest French ideas in hats. The prices are so gradual from the inexpensive to the best, that none need be without one of our stylish spring Hats.

J.W.BERRYMAN & SON

Almost A Miracle.

One of the most startling changes ever seen in any man, according to W. B. Holsclaw, Clarendon, Tex., was effected years ago in his brother. "He had such a dreadful cough," he writes, "that all our family thought he was going into consumption, but began to use Dr. King's New Discovery, and was completely cured by ten bottles. Now he is sound and well and weighs 218 pounds. For many years our family has used this wonderful remedy for Coughs and Colds with excellent results." It's quick, safe, reliable and guaranteed. Price 50 cents and $1.00. Trial bottle free at W. F. Hennings' drug store.

Mr. Matthews of DuBois is here on a business trip.

SWEEPING REDUCTIONS

On Spring Footwear

Oxfords, Shoes, Pumps for the Family

Choice of Styles, All Leathers and All Sizes at 'Way Down Prices

Ladies' Tan

Satin, velvet, patent colt and dull finish Button Shoes, all sizes, short vamps, high heels, very classy. Easter footwear up to $6, special at

$3.45 and $2.90

ADOLPH

Of Course

Men's Swell Oxfords

In ten, patent colt and gun metal, button or blucher—winning styles, high heels and high toes Here is a great combination of style and quality, $4 grades, special **$2.69**

Special-Ladies white buckskin shoes, worth $4, our special .. **$2.69**

Girls' Velvet Shoes

With Straps, also made in patent colt. A great value at 1-2 price, $1.39. **Girls Dress Button Shoes** in Patent Colt and Gun Metal, also white Cravenettes. Sizes up to 2, worth $2.50, at $1.65.

Two-Strap Pumps.

Pumps and Oxfords, Velvet or patent colt, two strap or blucher. All this season's new lasts. Snaps from $3 lines large assortnent at $1.39.

White Cravenette Shoes

Just the thing for Easter Sunday and early Spring, Short vamps, high heels, tipped or plain toes. Medium heels for elderly ladies. All sizes, $4 and $5 values. Special at $3.90 and $2.95.

Pumps & Oxfords

Button or blucher, with and without straps, leather or covered heels, in Tan, Satin, Velvet, Suade, Patent Colt and Gun Metal. Largest assortment in town, snappy new stuff your choice from $3.50, $4 and $5 values, $3.90, $2.90 and $2.45.

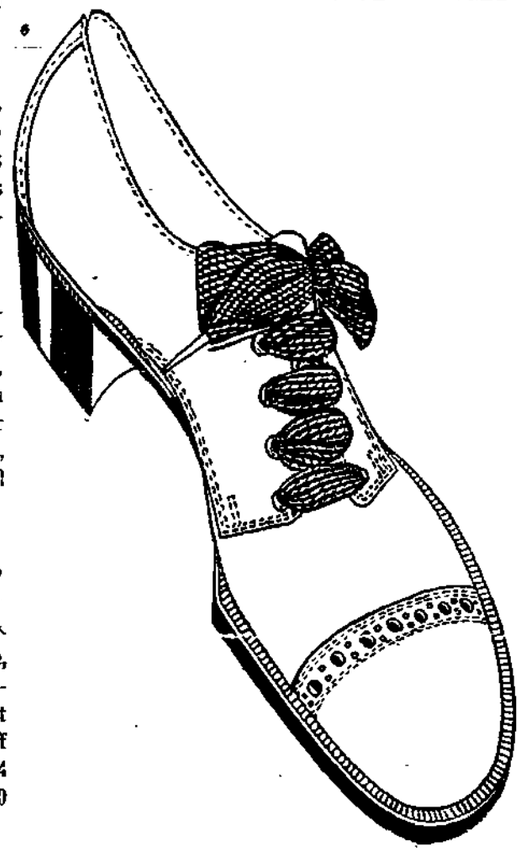

Velvet Shoes.

Very popular and dressy. short vamps and high heels, $3 grades, prices specially $1.95.

Men's Tan Shoes.

Button and blucher, high toes and heels some with fancy tops. Velvet or Corduroy. Strictly bench made and Hand sewed—Other stores ask $5, for sale at $2.90.

Men's Dress Shoes.

Tan, Patent Colt and Gun Metal and Button and Blucher—High or Medium heels—500 pair, comprising all sizes $3 and $4 values at $2.25.

Men's $2.50 & $3 Shoes at $1.59.

Black and tan, not all sizes in each kind, but all sizes in the lot. Just about their actual value at $1.95

Men's Sample Oxfords

650 pairs of them, Tan, Patent Colts and dull calf, button and blucher. $3.00 and $3.50 grades at $1.95

ADOLPH BEIGEL

Fifth Street, - - - - - - - - Charleroi, Pa.

SUCCESSFUL TRIO IN COUNTY AND DISTRICT

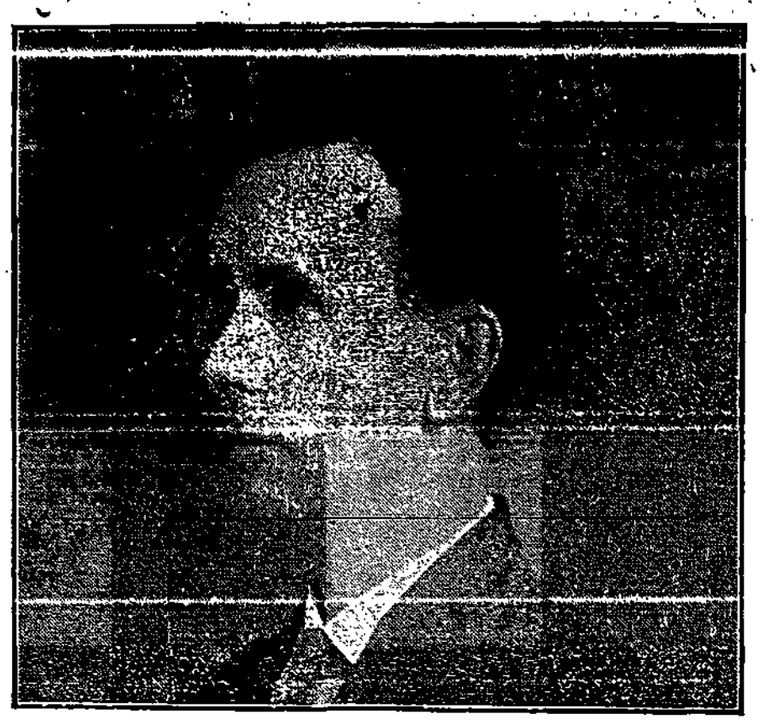

William Feeney, nominated for Assembly.

James W. Walker, nominated for Assembly.

Charles Matthews, nominated for Congress.

JOHN I. CARSON TICKET LEADER IN FALLOWFIELD

There was a small vote in Fallowfield township. The leading man was John I Carson on the Republican ticket, candidate for assembly, who polled 21 votes. The vote in Fallowfield was as follows with the Republican first:

Congress—Aiken 18, Matthews 9.

Assembly—Allison 14, Carson 21, Donaldson 10, Feeney 11, Johnson 6, Walker 19.

National Delegate—Jas. Cunningham15 , John Cunningham 8, Davidson 8, Eagleson 9, Underwood 17.

Alternate National Delegate—Baldwin 12, Hawkins 9, McKinley 16, Zahniser 15.

State Delegate—Beazell 9, Colvin 11, Coper 8, Courson 15, Crooks 4, Donnan 8, Edwards 9, Huston 11, Irvin 4, Landefeld 18, Lincoln 7, Miller 11, Moffitt 20, Morgan 8, Pollock 7, Yarnall 13.

Democratic, Congress—Lacock 10.

Asembly— Carson 10, McFarland 10, Post 10.

National Delegate—Bubbett 6, Braden 1, Callaghan 5, McCabe 6, Schleiter 2.

Alternate National delegate—Barnum 6, Dickson 6, Hugus 3, Walker 3.

State Delegate—Duncan 8, Post 1, Vester 1.

CLOSES SERVICES AT LOCAL CHURCH

In his final sermon Sunday evening of a series of evangelistic services at the First Baptist church Rev. D. L. Schultz, the labor evangelist of the Baptist church, preached on the subject of our relationship to Christ. He declared that we have got to have Him in every avenue of life.

He said: "Take Jesus Christ out of society and you've got hell. What is nearer hell than some of these clubs? I'd rather have an open saloon any day than some of these clubs. They are making light of the churches and religion. They are organizations that defy the laws of God and the laws of man." He declared that in the time of youth was the time to begin the right life.

In the afternoon Rev. Schultz spoke to an audience of men on the question "What is Life?" He pictured some of the conditions that as a labor evangelist, he is familiar with. He spoke in the morning to a good sized audience.

LOCAL PEOPLE TAKE HONORS AT EISTEDDFOD

Charleroi talent occupied a conspicuous place among the winners at the second annual eisteddfod held by the Cambrian Literary society at the Monessen Opera House Saturday afternoon and night. In the afternoon individual contests Charleroi carried off the majority of prizes. Darwin Barth, the son of Dr. J. B. Barth, was declared winner of the violin solo. In the same contest Miss Norma Bosson, the daughter of Mr. and Mrs. A. H. Bosson who was disqualified by reason of an accident received most noteworty praise and was given a prize equal to that of the real winner, by the adjudicator. Miss Georgene Parsons won second in the contralto solo. Miss Felicie Bosson was the only competitor in the recitation for children and won first honor, truly on merit. Miss Ethel Barth was the only Charleroi individual to win first honors in the evening contests, capturing the prize for the piano solo. The prize was awarded on true merits, although she was the only one who played. Warren Kinder competed for the tenor solo and was second, the winner being a Pittsburg man. Miss Edith Crill participated in the preliminaries but failed to secure a place in the finals in the soprano solo competition. Prof. J. Powell Jones of Cleveland was the adjudicator. Prof I. T. Daniel of Charleroi was the conductor.

William Lewis and mother, Mrs. Lettice Lewis are spending the day in Elizabeth with relatives.

Nirella Orchestra Dance.

Invitations have been issued for an Easter Dance Monday night, April 15, Might's Auditorium, Charleroi. Nirella Orchestra is one of the best in the city of Pittsburg. Don't miss this dance. 211-t6.

THE INWARDNESS OF PILES

The Cause is Inside. Use Hemroid.

The Inward Remedy.

Inward treatment is the secret of the successful cure for piles, Hemroid, sold by Piper Bros., Charleroi, Pa and all druggists under a strict money-back guarantee of satisfaction.

Hem-roid (sugar coated tablets) acts inwardly, and livens up circulation of blood in the flabby, swollen parts, curing permanently where salves, etc., only give relief.

Hem-roid costs but $1 for 24 days' medicine. Dr. Leonhardt Co., Station B., Buffalo, N. Y. Write for booklet.

NOT CHEAP
But Inexpensive
STYLISH
But never uncomfortable
NOT FADDISH
But Sensible

Our Red Cross Shoe for Ladies

Our Co-Operative for Men

THE BEST BY TEST

J. J. BEERENS

The Right Store on the Wrong Side of the Street

513 Fallowfield Avenue

Single Comb White Leghorns

180 Egg Strain

Stock and Eggs for Sale

F. REEVES

208 Shady Avenue Charleroi, Pa.,

Call Evenings after 6 o'clock

LOCAL MENTION

The greatest cartoonist in vaudeville will create Mut and Jeff with the Colonial Minstrels, April 22 and 23. 217-t1

Curtis Rutan, a respected citizen of Zollarsville was calling on friends in Charleroi Friday.

Mrs. Alexander Matthews and daughter Miss Mary Alma of Buffalo, N. Y., are the guests of the former's parents, Mr. and Mrs. W. S. James of Lincoln avenue.

Narvan Kistler, of Youngstown, Ohio, was a visitor in Charleroi with friends over Sunday.

Everybody's doin' it. What? Buying tickets for the Colonial Minstrels, April 22 and 23. 217-t1

John K. Thompson, one of Beallsville's most prominent citizen was a caller on friends in Charleroi Sunday.

Miss Roberta Trew is spending this week in Beallsville with friends and relatives. She was accompanied by her nephew, Keith Dawson.

Don P. Hawkins, local editor of the Beallsville Times was in Charleroi this morning and paid a fraternal call to the Mail office.

Warren Kinder was in Canonsburg Sunday the guest of Rev. G. G. Kerr.

S. K. Long of Monessen who recently returned from a Pittsburg hospital where he took treatment, was in Charleroi this morning and went to Pittsburg.

William Huffard of Scenery Hill was a visitor in town today.

John Hobson of Beallsville was in Charleroi Saturday.

SATURDAY NIGHT
DANCING SCHOOL

Class for beginners at 7 to 8. Might's Auditorium. Social Dance 8 o'clock. The new Polka will be taught and danced. Wheeler. 199-tf

Classified Ads.

WANTED—Stenographer. Must do office work. Address "A" care of Daily Mail. 217-t2

WANTED—Dining room girl. Casino restaurant. 216-t3p

WANTED—Girl for general housework. Inquire 833 Meadow 216-t3

WANTED—Pantaloon and vest maker. Steady job to right party. Call or address 407 McKean avenue. 210-tf

FOR RENT—Flat of 6 rooms suitable for office. Inquire Fau's Dry Goods Store. 213-tf

FOR SALE—Fresh cow and calf. Inquire 703 Shady avenue. 217t4p

FOR SALE—Furniture for bed room, dining room, kitchen and a sewing machine. Mrs. C. Kirk, Corwin street, Roscoe, Pa. 214-tf

FOR SALE—Two light spring wagons in good condition. Inquire of Frank Riva. 209-tf

FOR RENT OR SALE—Electric, and hand power Suction Cleaners. D. N. Hall. 210-t12

FOR SALE—Three Philo Chicken Coops. Inquire 115 Fallowfield avenue. 211-tf

FOR RENT—Flat of 5 rooms, suitable for office. Inquire Greenberg Bros. 202-tf